In One Part Complete—18 Pages.

The Los Angeles Times

Sixty-Seventh Year

R ANNUM, $9.00 | Per Month, 75 Cents, or 21-2 Cents a Copy. | MONDAY MORNING, SEPTEMBER 7, 1908. | On All News Stands, Trains and Streets. | 5 CENTS.

THE WEATHER.

BRIEF REPORT.

RECAST—For Los Angeles and ity: Cloudy; probably showers; west wind. For San Francisco inity: Cloudy; probably showght west wind.

rise, 5:31; sunset, 6:11; moon 2:07 a. m. Tuesday.

TERDAY—Maximum tempera- 90 deg.; minimum, 63 deg. Wind , northwest; velocity, 2 miles; , southwest; velocity, 10 miles. night the temperature was 68 cloudy.

DAY—At 5 a. m. the temperature 7 deg.; cloudy.

pitation for twenty-four hours m. yesterday by Weather Bureau trace; season to date, .08 to 5 o'clock this morning by The rain gauge, .07 inch; season to .18 inch.

complete weather report, in- comparative temperatures, to head on page 3.]

POINTS OF THE NEWS IN TODAY'S ISSUE OF The Times

INDEX.

Brooks Heretic?
chair Defiant.
n Destroyed by Fire.
thers are Indignant.
ther Fails to Cloudland.
der Spell of Eloquence.
Watch His Reward.
cial Page: Pen Points.
ds and the Stage.
ers: Classified Advertising.
the Churches Yesterday.
ner is Rapped Hard.
ers May Step Fight.
n of Los Angeles County.
n of the Tehachapi.
City in Brief: Vital Record.

SYNOPSIS.

CITY. Rev. E. H. Brooks, erof socialistic doctrines, ed for heresy....E. R. Werdin finger barely escape death ...damages 200 feet down mountain and baldness on edge of precRev. Charles Edward Locke, pastor, delivers first sermon beore congregation of 3000 in First Meth- Church....Seven-hundredths inch in Kern grapes damaged....Pro- for Elks' Grand Lodge and ...Additional Hollenbeck dedicated....Two Y.M.C.A. meetings; adby prominent men and women; watch presentation to secretary. Isla Odada stage war set- Rain crushed out by train, slides down Hotel ...building condemned.

CALIFORNIA. Rain over Southern California yes- ...Lightning strikes switchLong Beach, severely injurregiment....Soldiers' Home struck by street car in Sawmay die....Santa Monica will graphs to Andrew Carnegie views will impress him with further subscription for li- Pasadena girl whose father was kidnaped, declares she to elope with her; they were in San Bernardino.

NATIONAL EASTERN. Bryan starts three weeks' campaign tour; getting a great deal of con- out of the actions of Presi- and Mr. Taft....Head Anti-Suicide Bureau of to kill himself....Rector of church writes an affinity likely to recommend standing army from been....Taft enters upon campaign....Des disguised himself as a ne- upon wayward wife, but escapes a lynching....Minne- $2,000,000 damage and homeless and desti- Sinclair replies to Pres- Corey with charge that burned his house....Mary takes photograph from bill- it might keep people Frederick Rustin, the found dying on door- to have committed sui-

SLOPE. Five-year-old in burning house at National Guard and United officers to confer in San Saturday night thrilling balloon ascen- José....Japanese and deadly feud in Alaska. Glasgow mob threatens cathedral but is dispersed police....Patrol searching for eight men missing from

HER SUCCESSOR.

Damages from Present Attention of Husband's Affections.

WIRE TO THE TIMES.] (Pa.) Sept. 6.—[Exclusive.] This town and all county has been thrown state of excitement over $5000 damages which been filed by Mrs. Mary E. divorced wife of Dr. D. G. against the present Mrs.

Mrs. Snodgrass, it ap- just come across a bundle letters which she claims by the present Mrs. SnodSnodgrass before he di- first wife, and the claim is divorced wife that the Snodgrass, who was then Van Horne, a pretty Memorial Hospital of New deliberately set about to her husband.

love-letters from the are in the possession the first Mrs. Snod- present Mrs. Snodgrass, sued, was at one trained nurse in Meadis said, Dr. Snodgrass, married physician, of her. About April Horne went or was to take a postthe Memorial Hosappears, she was Snodgrass, the two New York on different always keeping

OLD VERSUS NEW.

IS BROOKS HERETIC?

Los Angeles Pastor Under Fire.

Head of Figueroa-street Baptist Church Faces Heresy Trial.

Minority Asks Resignation Because His Doctrines Are Cranky.

Brother Minister Fires Hot Shot Into Ranks of the Opposition.

BECAUSE an erratic clergyman of the Baptist faith teaches the doctrines of the so-called "advanced" Christianity and lives in a good house and wears well-cut apparel while advocating socialistic notions, a heresy trial is planned that threatens to array the old and new schools of theology against each other.

If Rev. E. H. Brooks, pastor of the little Figueroa-street Baptist Church, had lived a few hundred years ago, he would possibly have been burned at the stake, or whipped through the narrow lanes of some village with the awful word "Heretic" branded on his back. As it is, he will face an ecclesiastical trial Thursday night, to settle his standing as a preacher.

Rev. C. C. Pierce, pastor of the Memorial Baptist Church, and a close friend of the accused, stands up strongly for Rev. Mr. Brooks and severely criticizes his enemies. He states that the pastor's scholarship and doctrines are not acceptable to a few conservative persons, evidently, but he asserts that the body of liberal-minded Baptists will side with the "heretical" minister.

Owing to the individual form of church government in the denomination, no council has the power to dismiss a pastor found wanting in his doctrines, but it can act in an advisory capacity.

If the minority persists in its demands for a new pastor, it is intimated that the little congregation will "withdraw" from them and go elsewhere, or demand retractions from the accusers.

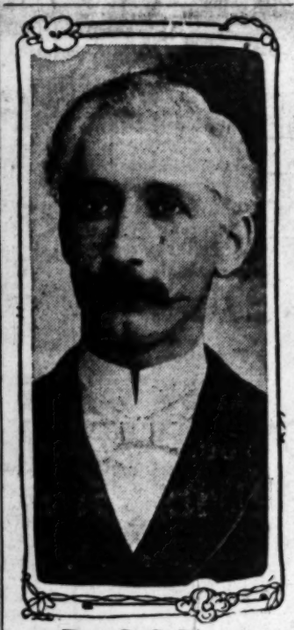

Rev. C. C. Pierce,

pastor of Memorial Baptist Church, who stands firmly for Pastor Brooks, and says some of his accusers know as much about modern theology as they do about Chinese literature.

CRISIS YESTERDAY.

Dissensions which have long-smoldered in the church came to a focus, at the morning service, yesterday, when the pastor made a statement of the covert accusations against him and demanded an ecclesiastical trial.

The principal charge formulated against the clergyman is that he preaches socialistic doctrines and fails to make prominent the Calvinistic creed of half a century ago. Furthermore, the pastor is accused of unbecoming clerical conduct because he rebuked a brother at a business session of the church.

One aged member disapproves of his spiritual leader because he lives in a pretty house, on a good residence street, and drives a fairly speedy horse. Another objects to hardwood floors and rugs in the pastor's living room. One retired clergyman fears that the gentle words of Rev. Mr. Brooks have not enough of the old-time fervor and exhortation.

Ten members a short time ago got together and "resoluted" Brooks out of the church, and passed new bylaws and constitution. They then addressed a remarkable epistle to the pastor, informing him that he is not exactly what they want in the church, and requested him to hand in his resignation and sign an agreement "not to enter

(Continued on Second Page.)

Rev. E. H. Brooks,

pastor of the Figueroa-street Baptist Church, charged with heresy and asked to resign. He demands an ecclesiastical trial, and his peculiar ideas will be investigated Thursday evening.

AERONAUTICS.

WORLD RECORD FOR FRENCH AEROPLANE.

President De la Grange, of Aviator Club of France, Makes the Longest Flight in Both Time and Distance as Yet Officially Recorded.

[ASSOCIATED PRESS NIGHT REPORT.]

PARIS, Sept. 6.—Leon de la Grange, president of the Aviator Club of France, established a new world's record with his aëroplane at Issy this morning, both for length and duration of flight.

M. De la Grange remained in the air for twenty-nine minutes, fifty-four and four-fifths seconds and circled the field fifteen and one-half times, covering a distance of 24,727 meters, or about fifteen and one-quarter miles.

He thus beat the longest flight previously made, that by Henri Farman in July, by nine minutes, thirty-four and one-fifth seconds, and exceeded the distance covered by Wilbur Wright yesterday by about one and three-fourths miles.

The new records have been accepted officially. M. De la Grange's sensational flight, which closely approaches the longest unofficial flights, claimed by the Wright brothers in the United States, is rendered still more impressive by the fact that he came down only because the fluid used for his motor was exhausted.

He carried twenty-four liters in a tank and practically every drop of it was used. When he cut off the power he descended lightly.

A dead calm prevailed during the record breaking flight and M. De la Grange plans to make a new effort should similar conditions prevail.

WILL MAKE TEST FLIGHT.

Two Aeronauts to Try to Sail Across Illinois and Near to the Earth.

[BY DIRECT WIRE TO THE TIMES.]

ST. LOUIS, Sept. 6.—[Exclusive Dispatch.] Councilman Albert Bond Lambert, millionaire, who recently returned from Paris, where he qualified as a balloon pilot, and Harry E. Honeywell, a balloon manufacturer of this city, who piloted the Fielding San Antonio, the successful balloon in the Chicago races of July 4, will start on a trailing balloon "tout" Tuesday across Illinois. John Berry's dirigible balloon will be used.

The Berry balloon will be taken without the propellor apparatus, and an attempt will be made to remain near the earth during the entire flight. The aëronauts will make the trip as "light" as possible and a long trailing rope will be used to guide them in a trip which is hoped to occupy a whole day.

The trip will be taken as a test flight for more extensive ascensions now being planned by the Aëro Club of St. Louis, in which a number of balloons probably will be used, early in October.

ATLANTIC FLEET.

LOOKING FOR LOST JACKIES.

EIGHT MEN ARE LEFT BEHIND AT MELBOURNE.

Wireless Message Brings Back Word That All on Battleships Consider Australian Reception Greatest Demonstration of International Friendship in American History.

[ASSOCIATED PRESS NIGHT REPORT.]

MELBOURNE, Sept. 7.—A patrol from the American fleet is still searching for the men who failed to go aboard the ships when they sailed. These number eight. Nearly all the stragglers left behind at Sydney returned to the fleet.

A wireless message from the Connecticut, received here Saturday, brought the word that every one from Rear-Admiral Sperry down gratefully remembered Melbourne and that all considered the Australian visit the greatest demonstration of international friendship in American history. The Argus, reviewing the visit of the American fleet, says in an editorial this morning that a more orderly body of men never landed.

REAR-ADMIRALS DINED.

RECITE UNWRITTEN HISTORY.

[ASSOCIATED PRESS NIGHT REPORT.]

HONOLULU, Sept. 6.—Rear-Admiral Swinburne, commander of the Pacific fleet, now at this port on its cruise to Samoa, and Rear-Admiral Sebree were guests at a dinner last night given by Alexander Young.

The other guests were mostly men who took a prominent part in the overthrow of the Hawaiian monarchy in 1893, when Admiral Swinburne, then commander of the cruiser Boston, landed marines. Much of the unwritten history of the stormy times when Queen Lilluokalani was dethroned was related by the speakers.

All of the remaining formal features of the entertainment of the Pacific fleet have been postponed until the return of the war vessels from Samoa, when they will again lie at anchor for a week in this harbor.

ADVANCE GUARD REPORTS.

ARRIVES AT SUEZ.

[ASSOCIATED PRESS NIGHT REPORT.]

SUEZ, Sept. 6.—The battleships Maine and Alabama, the advance guard of the American fleet on the voyage around the world, arrived here today.

LID STILL ON TIGHT.

ATLANTIC CITY (N. J.) Sept. 6.—There was practically no violation of the liquor laws here today. As on last Sunday, the saloons and cafés were closed.

TOO GALLANT TO WIDOW.

Man Fined $100 for Offering to Supply Kisses She Missed.

[BY DIRECT WIRE TO THE TIMES.]

ATLANTA (Ga.) Sept. 6.—[Exclusive Dispatch.] For offering to hug Mrs. Jessie Simpson, a widow, when she declared she missed the embraces and kisses her husband lavished on her while living, E. T. Randall yesterday was fined $100 by Recorder Broyles.

"I meant well, judge," said Randall, "but she rejected my offer and called a policeman."

After cautioning Mrs. Simpson to avoid talking of hugging when with men, the Recorder warned Randall to be sure the woman wanted to be hugged before offering.

WAR OF WORDS.

SINCLAIR DEFIANT.

Author Gives Corey Challenge.

Strongly Intimated That the "Steel Crowd" Set Fire to House.

Magnate's Libel Suit Does not Worry Writer at Lake Placid.

Believes That Possession of Documents Caused Attack on Him.

[BY DIRECT WIRE TO THE TIMES.]

LAKE PLACID (N. Y.) Sept. 6.—[Exclusive Dispatch.] In an interview given by him today after he had been acquainted by his publishers with a report from Pittsburgh that William C. Corey, the steel magnate, is to proceed against him for libel, basing his action on charges contained in his latest novel, Upton Sinclair, who is spending the summer at Camp Kahwaden, on the shore of Lake Placid, near the Ruisseaumont Hotel, this place, not only defied the "steel crowd," as he designated Mr. Corey and his assistants, to do their worst, but strongly intimated that they were responsible for the burning of Helicon Hall, which, according to Mr. Sinclair, amounted to an attempt on his life. Mr. Sinclair said that among other documents in his possession before the destruction of Helicon Hall by fire, were a number of affidavits and other papers pertaining to fraudulent practices in connection with the manufacture of steel rails.

"I took the trouble," said he, "to go out to Pittsburgh. I spent a couple of weeks investigating. I had affidavits to prove that these practices prevailed in the case of steel rails a year or two before E. H. Harriman gave out his statement as to the wretched quality of rails which the trust was selling his railroad. I can tell Mr. Harriman, too, that his own purchasing officials were not ignorant about it. The inspectors of steel whom they employ get a very small share of the graft and are willing to grumble about it in private.

"It was documents of this sort which I had in Helicon Hall," added Mr. Sinclair, "and I have always been of the opinion that the place would never have burned up if they had not been there. However, I sleep on the ground now and the steel crowd will have to find some other way to get me."

BURNT CORK.

PERFORMED HIS PART TOO WELL.

POSES AS NEGRO, AND NARROWLY ESCAPES LYNCHING.

Disguises Himself in Order to Spy on Wayward Wife—Attacks Man He Found Her With—Crowd Does not Recognize Him, and Nearly Strings Him up.

[BY DIRECT WIRE TO THE TIMES.]

DES MOINES, Sept. 6.—[Exclusive Dispatch.] Burnt cork smeared profusely over the face of Roy Henry, giving him the appearance of a negro, so that he might follow his wife and her supposed affinity, without being suspected, nearly resulted in his lynching on a downtown street at 11 o'clock tonight when he attacked the couple.

James Beering, the affinity in the case, was defending himself manfully, not being able to understand why the supposed negro was pounding him. In the meantime Mrs. Henry gave scream after scream, and a large crowd gathered from all directions. The sympathy of the crowd was with the white man, and the negro was pulled off the affinity and given some rough treatment.

Some one yelled "Lynch him." The crowd took up the cry and began to hustle the black toward a tree.

"Hold on there, men; I am a white man, and that's my wife, and I've caught her wtih another man," yelled Henry. He brushed his coat sleeve over his face and held up his white wrists. Then the crowd turned him loose. Beering had fled, and Mrs. Henry was hysterical as her husband reached her side.

Henry and his wife went home together, but a divorce is expected. He is a grocer.

SOCIALISTS MOB CATHEDRAL.

Police Disperse Glasgow Rioters With Clubs Before They Can Enter Church.

[ASSOCIATED PRESS NIGHT REPORT.]

GLASGOW, Sept. 6.—Two thousand socialists and unemployed, after an open-air meeting today, at which violent speeches were made, attempted forcibly to invade the cathedral during services.

A large body of police frustrated the designs of the mob by charging it with their clubs. Several were injured and the mob dispersed.

The socialists threaten to meet on Thursday, 50,000 strong, and attack the municipal buildings.

MARRIES FOR SINGLE DAY.

Wife Limits Promise to Twenty-four Hours' Duration.

[BY DIRECT WIRE TO THE TIMES.]

CHEYENNE (Wyo.) Sept. 6.—[Exclusive Dispatch.] "Do you take this man, John H. Worthington, to be your lawfully wedded husband?" said Judge Houseman to Carrie Ethel Burkhart, of Denver, today.

"I do for twenty-four hours only," she answered.

There was a murmur of surprise from the dozen spectators. Mrs. Worthington explained that five years ago she married Worthington, only to find after her child was born that he had committed bigamy. She left him and after four years succeeded in forcing him to obtain a divorce and marry her legally in order to give her child a name. She said she hated him.

DEALS WITH SOUL MATES.

RECTOR WRITES AFFINITY PLAY.

FOUNDS IT ON CASE OF FERDINAND PINNEY EARLE.

Finishes It Just Before Latter Is Arrested for Beating His Wife, and Asserts Case Has Come to Its Logical Conclusion Which He Demonstrated in His Production.

[BY DIRECT WIRE TO THE TIMES.]

BRIDGEPORT (Ct.) Sept. 6.—[Exclusive Dispatch.] The Rev. Ernest J. Craft, rector of Christ Episcopal Church of this city, has written a play called "His Affinity," and based, according to its author, on Ferdinand Earle, who discarded his wife for an "affinity."

Mr. Craft just finished his play in time to read of the trouble that Earle had with his "affinity," and his arrest for beating her.

"This," said Mr. Craft, "was the logical conclusion which I saw at the start, and which I show in my play. 'Those whom God hath joined together no man can put asunder.' They cannot do it themselves, and no one can do it for them."

In "His Affinity," the principal characters are Charles Brent, an artist; his wife, Anna, and Marion Langley, the "affinity."

In the opening scene the wife complains of the thinly veiled relations between her husband and Marion Langley and later in the scene Brent says: "The trouble is that in most marriages the man and woman are not affinities. They cannot discover it until they are bound together by the infamous laws and customs of society, and they go through years, miserable and unhappy because they do not have the courage to defy society and break the chains. I will live my life as nature intended. I will have my soul's mate, and no crew of canting fanatics will keep me from her."

Mr. Craft discusses very fully in the play the affinity theory, and strives to show that the original marriage is the only true marriage by the immutable law of God, and that the spiritual relations developed between husband and wife must last forever.

DAVID D. STUBBS DIES.

SAN FRANCISCO, Sept. 6.—David D. Stubbs, general manager of the Occidental and Oriental Steamship Company since its organization, a brother of J. C. Stubbs, traffic director of the Harriman lines, and Dr. E. B. Stubbs, president of the Nevada State University, died at his home here today after a short illness, the cause of death being pneumonia. The deceased came to California in 1869 from his birthplace in Ashland, Ohio, and since 1877 has been prominently associated with traffic affairs in this State.

PRAYER GETS QUICK REPLY.

Rain Wets Supplicants Who Have Just Asked For It.

[BY DIRECT WIRE TO THE TIMES.]

PITTSBURGH (Pa.) Sept. 6. [Exclusive Dispatch.] Prayer for rain was answered here this afternoon in a way that was not expected and not a few good church gowns were spoiled in consequence.

The Mount Washington Baptist congregation is building a new church and the corner-stone laying was set for this afternoon. There was a great turn out of finely dressed persons.

The Rev. George T. Street, pastor, said it would be a good thing to offer a special prayer for rain at this time, in addition to the regular corner-stone laying exercises.

There was a long prayer by the pastor and prayers by several others for a speedy coming of rain. This done, the work of laying the corner-stone was resumed, but before it could be finished there was a generous downpour of rain.

MINNESOTA FIRE.

TOWN IN ASHES.

Chisholm Is Totally Destroyed.

Flames Checked After Doing Over Three Million Dollars' Damage.

Thousands of Acres Swept Over and Buildings Burned.

Gov. Johnson Issues Appeal Calling It Great State Disaster.

[ASSOCIATED PRESS NIGHT REPORT.]

DULUTH (Minn.) Sept. 6.—The fires which threatened to devastate the entire Masaba range district have been checked and Buhl, 600 people, and Nashwauk, 1000 inhabitants, which were surrounded by flames, are safe.

Wrenschall, thirty-five miles northwest of Duluth, is still threatened, and the entire population of 4000 are fighting to save it. The flames are within a mile of the city.

Small fires are burning al through the 535 miles of district between Hibbing and Colderain, but no further damage is anticipated. Chisholm, population 4000, is almost entirely destroyed. A score of buildings in the southern part of the town were left standing.

No fatalities attended the conflagration at Chisholm. The ruined city will be rebuilt at once.

Relief trains have been pouring in with aid to the sufferers all day. A city of tents will give shelter to exiled inhabitants temporarily. The Relief Committee, appointed by Gov. Johnson, is taking steps for the relief of the suffering range people. Chisholm is under military rule. Co. M of the Third Regiment from Hibbing is guarding the ruins from looters.

THOUSANDS OF REFUGEES.

Several hundred settlers in the burned region are refugees in the range towns. Four thousand are homeless in Chisholm alone. Conservative estimates of the loss caused by the forest fires in Northern Minnesota and in the northwestern portion of Wisconsin, place the total at $3,510,000. Of this amount $1,750,000 is Chisholm's loss.

The strong wind which had driven the flames before it in many timbered and agricultural districts subsided this morning and the thousands of homeless people were given a chance to take stock of their belongings and to prepare to replace the many burned farmhouses and settlements and the once flourishing town of Chisholm, sixty-five miles north of Duluth.

The subsiding fire enabled the inhabitants of Buhl and Nashwauk to save those towns. Several buildings at the edge of Nashwauk were burned but by valiant, all night work the 1000 miners and citizens prevented the flames from sweeping over the village. The town was entirely surrounded by a wall of fire, and its escape from obliteration was remarkable. There is little timber adjacent to Buhl and although forest fires completely surrounded the village, the 600 inhabitants had only to extinguish the incipient blazes started by falling brands to protect the village.

HEROIC FIRE FIGHTERS.

Nashwauk is twenty-five miles southwest of Chisholm, and Buhl is seven miles to the east. Chisholm presents a scene of ruin and desolation. Blackened and smoking piles of charred wood, little heaps of gray ashes stirred by the breeze, scorched gaunt skeletons of brick and mortar, all canopied with a dense pall of smoke, comprise what was one of the most flourishing towns on the Mesaba iron range. The only remaining buildings are the new $125,000 High School, the grade school, the Catholic Church, the Italian church and a dozen dwellings in the southernmost parts of the town which were saved by a few heroic fire fighters who stuck to their posts in the face of the cyclonic onslaught of the flames and smoke.

The damage to property is estimated at $1,000,000 and the personal property at three quarters of a million dollars, including the stocks of the merchants. H. A. Hibbing, an insurance man, who had many policies on property in the destroyed town intimates the insurance carried by Chisholm merchants at $500,000.

Hibbing, five miles west of Chisholm, afforded accommodations to about 1000 refugees from Chrisholm last night, and it is expected that 3000 would be given places to sleep tonight. The Duluth, Mesaba and Northern started a car of tents from Duluth for Hibbing this afternoon on receipt of a message from Mayor Warwick.

BUILD TENT CITY.

A thousand tents can be used and by tomorrow night a white city will have sprung up on the environs of Hibbing.

Only one thousand were given beds in private homes and hotels last night. There are many destitute persons. Many men who were rated as well to do are without funds to buy a meal today.

In most instances these misfortunes are only temporary as many will soon receive their insurance money.

However, some merchants lost everything that they had except the clothes

Continued on Thirteenth Page.)

ANGERED.

PITTSBURGHERS ARE INDIGNANT.

Their Wrath Rises Against Bank Examiners.

Resent Closure of Two of Its Institutions.

Examiner Cunningham Says He Was not Drunk.

[BY DIRECT WIRE TO THE TIMES.]

PITTSBURGH (Pa.) Sept. 6.—[Exclusive Dispatch.] Indignation over the mysterious closing of the Cosmopolitan National Bank of Pittsburgh yesterday, and over the blundering attempt to close the Mount Washington Savings and Trust Company reached fever heat today, and thirty-one of the leading bankers of Pittsburgh declare that they had no knowledge of anything being wrong at the Cosmopolitan Bank. Most of these bankers, too, had daily dealings with the Cosmopolitan.

But little save the alleged intoxicated condition of Bank Examiner John B. Cunningham at the time of his examination of the bank's books could be heard today.

That the Controller of the Currency, who has been appealed to to investigate Cunningham, has taken official notice of the matter was shown here tonight when Judge F. Oldham of the Department of Justice admitted that he had been ordered today to remain in Pittsburgh indefinitely.

"I was not drunk," was all Cunningham would say today when asked for a statement.

Directors of the Cosmopolitan National Bank will hold a meeting on Tuesday, at which time an appeal will be made to the Controller of the Currency for permission to reopen the bank on the ground that there was no cause for its being closed, and that the bank is in better condition today than it has been for six months past.

James J. Cover, the State Bank Examiner, who closed the Mount Washington institution, cannot be found. It is alleged that he left the city as soon as he discovered the seriousness of his error. E. Werlock, the vice-president, stated this afternoon that the bank will make an attempt to open on Tuesday, but if it is apparent that a run will follow which will cripple the institution, the doors will be closed and action will be commenced against the State authorities for damages.

CUNNINGHAM IN TROUBLE. MAY BE DISMISSED.

[BY DIRECT WIRE TO THE TIMES.]

WASHINGTON, Sept. 6.—[Exclusive Dispatch.] As the result of his condition when he investigated and closed the Cosmopolitan National Bank at Pittsburgh yesterday, Bank Examiner John B. Cunningham is in serious trouble, and may be dismissed by Comptroller of the Currency Murray.

The Comptroller left Washington this morning for Warrenton, Va., and will not return until tomorrow night or Tuesday. He was been ailing for some time.

Judge Francis F. Oldham, chief of the insolvency division in the Comptroller's office, with whom Cunningham advised before closing the bank, is believed to have returned to Washington tonight, and is reported to be in secret conference with Deputy Comptroller Kane. The most diligent search failed to disclose their whereabouts.

For the past three weeks an investigation of Examiner Cunningham's habits has been under way. Other complaints have recently been made against him.

LID FLIES OFF.

[BY DIRECT WIRE TO THE TIMES.]

KANSAS CITY, Sept. 6.—[Exclusive Dispatch.] Three weeks ago when the primary election ballots were counted and it became known definitely that Criminal Judge Wallace would on November 4 retire to private life, little wisps of steam began to escape from beneath the Sunday lid. A week later there came perceptible wiggles. Today the lid wobbled clean off, and for the first time in nearly a year Kansas City felt no effects of the blue laws Judge Wallace has so rigidly enforced for the past twelve months.

Mary Mannering,
who fears photograph of herself might keep people away from theater.

GLORIOUS BETSY.

HER FACE IS HER FORTUNE.

MARY MANNERING KEEN FOR GOOD PHOTOGRAPHS.

Actress Borrows Screw Driver and Goes After Poor Likeness Displayed in Front of Theater Refusing to Trust Manager for Its Removal—"Might Keep People Away."

[BY DIRECT WIRE TO THE TIMES.]

NEW YORK, Sept. 6.—[Exclusive Dispatch.] Any one peering into the closed lobby of the Lyric Theater this afternoon about 3 o'clock, might have caught a glimpse of Miss Mary Mannering, screw-driver in hand, desperately working to remove a picture of herself from a scene-frame leaning against the wall. The actress was on her knees and was making little progress, when an employé named Sullivan went to her assistance, and the picture was taken out.

Miss Mannering was leaving a dress rehearsal of "Glorious Betsy," in which she will open at the Lyric tomorrow afternoon, when she saw a photograph of herself in the frame which did not please her.

"That is the worst picture I ever had taken, and I really believe it is enough to keep people out of the theater," she told her manager, who had just left the auditorium. "I wish you would have it taken out immediately and another one put in its place."

The manager replied that he would make the change in the morning, and went his way.

But Miss Mannering wasn't to be put off so easily. Besides, she is well aware that managers are forgetful. So she hunted up the stage carpenter, borrowed a screwdriver and, without telling him what she wanted of it, returned to the lobby and went to work. It is no easy matter to pry out the nails, and she was about ready to call for assistance when Sullivan appeared.

ACTRESS GETS BIG SUM.

NEW YORK, Sept. 6.—[Exclusive Dispatch.] Gertrude Coghlan, leading woman in "The Traveling Salesman," at the Gaiety Theater, sold on Saturday her summer home on Fortune Bay, Prince Edward Island. She received for her house and eighty-five acres of land $125,000.

Up to a year ago the highest offer made for the property was less than one-tenth of that sum. Engineers making geological survey of the territory discovered traces of platinum. The fact was communicated to Miss Coghlan and she investigated with the result that a considerable deposit was found.

She declined to say who had bought the land, but stated that the company had its headquarters in Montreal. She inherited the property from her father, Charles Coghlan.

UP AND DOWN THE VALLEY.

PITH OF NEWS FROM THE MIDDLE WEST.

[BY DIRECT WIRE TO THE TIMES.]

CHICAGO, Sept. 6.—[Exclusive Dispatch.] The weather in Chicago today was all that could be desired. The maximum temperature was 80 deg., reached late in the afternoon, with a minimum of 68 early in the day. Thousands of people took advantage of the bright day to visit the parks, lake and other places of amusement.

Middle West temperatures follow: Alpena, 68; Bismarck, 82; Cairo, 90; Cheyenne, 58; Cincinnati, 88; Cleveland, 76; Davenport, 86; Denver, 58; Des Moines, 80; Detroit, 78; Devil's Lake, 78; Dodge City, 96; Dubuque, 96; Duluth, 70; Grand Rapids, 74; Green Bay, 72; Helena, 90; Huron, 80; Indianapolis, 86; Kansas City, 96; Marquette, 64; Memphis, 88; Milwaukee, 76; Omaha, 82; St. Louis, 90; St. Paul, 70; Sault Ste. Marie, 60; Springfield, Ill., 88; Springfield, Mo., 88; Wichita, 88; Escanaba, 70.

BIG ENDOWMENT.

[BY DIRECT WIRE TO THE TIMES.]

MADISON (Wis.) Sept. 6.—[Exclusive Dispatch.] Col. W. F. Vilas, who died ten days ago, provided by his will for the creation of a trust fund which ultimately will reach $30,000,000, for the benefit of the University of Wisconsin. According to the petition for the probate of the will, which was filed yesterday, the estate amounts to about $3,000,000 and the widow is to have the income during her life and the only daughter is to have $30,000 a year during her life. After that one-half of the income of the trust fund is to be used for the university until the fund reaches $20,000,000. The other half is to be added to the principal. After the trust fund has reached $30,000,000, all of its income is to be used by the University. The trustees are to be named by the board of regents of the university and the Governor of the State. This is the first large bequest for the benefit of the Wisconsin university.

STORK GETTING CARELESS.

[BY DIRECT WIRE TO THE TIMES.]

CHICAGO, Sept. 6.—[Exclusive Dispatch.] Old Dr. Stork sometimes gets confused when he visits this turbulent city and deposits his tiny burden in queer places where scant preparations have been made for his arrival. Today he called upon Mrs. Vonties Miller, aged 32, as she was walking with her husband on Thirty-fifth street near South Park avenue. Mrs. Miller complained of feeling ill and unable to walk further, and her husband ran into a corner drug store and summoned a physician and a carriage. When he returned, in about three minutes, there had been added to his family a baby girl. This is the fourth queer performance on the part of the stork within a month. In the first, a baby was born in a street car. The second birth came in a patrol wagon. Within a week a cab was hastily drawn up in front of the City Hall, while the stork added another to the city's population.

COURT HITS FREAK LAW.

[BY DIRECT WIRE TO THE TIMES.]

GUTHRIE (Okla.) Sept. 6.—[Exclusive Dispatch.] Judge A. H. Huston in the District Court last night denied the State Banking Board the power to dictate the number of banks a town or city may have and ordered State Bank Commissioner H. H. Smock to issue permission to the Farmers' and Merchants' Bank of Prague to begin business. Judge Huston held the board could not deny permission to parties desiring to organize a bank either because the board thought the town had enough banks or because the organizers never had previous experience in banking. The Prague bank had obtained a charter and paid its guaranty deposit assessment, but the board withheld consent to operate because the town already had two banks.

LABOR.

WHIP UNIONS INTO PARADE.

Leaders in Chicago Find Little Enthusiasm.

Fear Public Will Get Line on Weakness.

Organization Sluggers Find Police Scrutiny Bad.

[BY DIRECT WIRE TO THE TIMES.]

CHICAGO, Sept. 6.—[Exclusive Dispatch.] Considerably against their inclinations, the labor unions of this city will parade Monday. Word has come from headquarters that there must be a showing of numbers.

For various reasons there has been a strong desire in recent years to abandon street parades, or anything that would give the public an accurate line on the numerical strength of the unions. It also has been hinted that the police, by scanning the ranks closely, were able to find men they were very anxious to interview at closer quarters.

While the observance of Labor Day by local trade unionists has materially changed in the past few years, and the basket picnic under the trees with the wives and children has largely taken the place of the parade and public demonstration, an effort is to be made Monday to restore the old order of things. The fact that there was no parade in Chicago last year did not please Samuel Gompers, president of the American Federation of Labor, who in an editorial in his official magazine said that such lethargy on the part of the workers would result in the original purpose of Labor Day being lost sight of, and the cause of unionism suffer thereby.

Leaders who have worked on the parade this year admit that much of the enthusiasm that characterized former demonstrations is lacking, but they expect to have 20,000 workers in line. Divisions among the unions is said by the officers to be responsible for the lack of enthusiasm.

FALLING TO PIECES.

Federation of Labor in Throes of Disruption Because of Internecine Strife.

[BY DIRECT WIRE TO THE TIMES.]

LOUISVILLE (Ky.) Sept. 6.—[Exclusive Dispatch.] Rival political cliques in the Federation of Labor threaten to disrupt the organization.

The trouble arises over the "steamroller" methods of Gompers in his effort to force an indorsement of Bryan, and it was announced today that a number of unions would withdraw before they would submit to Gompers's dictation. These independents are adding to their numbers constantly, and the revolt has assumed formidable proportions.

The outbreak dates back to early in June, when the federation submitted to Congressional candidates a list of questions as to their position on certain labor legislation. Replies were forwarded to Gompers, who mailed back his opinion that Congressman Shirley was not satisfactory, and that the federation should indorse Herman D. Newcomb. It is charged this letter was suppressed until after the primaries.

Four days after the primaries Gompers's letter was read, and a motion was made that his views be sustained. This was voted down by friends of Congressman Shirley. At the next meeting a resolution was offered indorsing the Denver platform and pledging the federation to the Democratic ticket. This resolution immediately precipitated the hottest kind of war.

FOR NATION'S DEFENSE.

MAY ADVISE LARGER ARMY.

PRESIDENT ROOSEVELT LIKELY TO TAKE SUCH STEP.

May Recommend to Congress to Increase Fighting Force to One Hundred Thousand Men—Present Number Entirely Inadequate to Properly Garrison Posts.

[ASSOCIATED PRESS NIGHT REPORT.]

WASHINGTON, Sept. 6.—President Roosevelt, in his final annual message to Congress, probably will recommend an increase in the numerical strength of the army to at least 100,000 men. At present the army is on a footing of 60,000 men, the number provided for in the time of peace.

To the general staff it has become evident in the last two years that 60,000 men are too few properly to garrison the posts at which it is necessary to maintain an army force. These posts include the garrisons in the insular possessions of America. The law provides that the army may be increased to 100,000 men in the time of need.

This provision, in the opinion of military experts, is likely to prove a serious handicap to the army if absolute necessity should arise for a larger force. It is pointed out that the recruiting of the army from 60,000 to 100,000 men would bring into the service an addition of approximately two inexperienced men to every three experienced soldiers. The injection of so considerable a force of raw recruits, it is stated by military officials, would detract seriously from the efficiency of the army.

It is also pointed out that a considerable force will be required to garrison the fortifications at Pearl Harbor in the Hawaiian Islands. An immense amount of money is to be expended in the erection of these fortifications, and it is the opinion of army officials that a garrison of at least 2000 men will have to be maintained there in order to protect the works and insure against invasion by a possible enemy.

Just now there are approximately 10,000 Japanese in the Hawaiian Islands. In the remote event of war between America and Japan, and some power with which Japan is on friendly terms, it would be impossible for the comparatively small force of United States troops now in the Hawaiian Islands to prevent the landing of arms and ammunition to supply the Japanese in the islands.

It is expected that the President will recommend in his message an increase of the army by the addition of at least ten regiments of infantry, five regiments of cavalry and several companies of coast artillery.

IS BROOKS HERETIC?

(Continued from First Page.)

into business in the same locality" or try to entice away the loyal members of the church.

STATEMENT BY PASTOR.

"I am very sorry to have this become public," stated Rev. Mr. Brooks at his home, No. 2812 Menlo avenue, yesterday afternoon. "But in justice to myself and the work of the church, I will give you what I believe to be a fair statement of matters leading up to the present crisis.

"I was a member of Rev. Mr. Pierce's church for some time, and in looking about the city, concluded that there was an opportunity for our denomination to establish a mission church at Figueroa and Forty-ninth streets. The people of the Memorial Baptist Church were very kind in helping me, and its pastor aided me in every way to make a start. One noble Christian lady donated the lots, and after a time our modest edifice was dedicated to God's service.

"It belongs to the City Missionary Society and is not strictly self-supporting. But the need of the house of worship in that locality is shown by the fact that we have a present membership of ninety-five persons and that there is an adverage attendance of 150 in our Sunday-school.

"There has appeared to be perfect harmony until a few weeks ago, when I met with an automobile accident which kept me at home for some time. A small number of the church members called a meeting without consulting me, and drew up a new constitution.

"That was the first ripple in our church dissension. There has been one man in the church who for some reason has never acted in accord with the pastor. A faction of about ten persons joined in a recommendation that the pastor should be entirely separated from all church business. It was argued that pastors come and go and consequently do not know as much about the business end of the church as the officers.

"UNBECOMING CONDUCT."

"At a meeting one of the officers took occasion to criticise my methods and teachings. I ruled him out of order, and for this I am accused of conduct unbecoming a clergyman.

"Perhaps I was wrong. Perhaps there is too much of the original Adam in me. But we all make mistakes at times. I could not remain silent when accused of holding doctrines not in accord with the views of the Baptist church.

"Later I received a document signed by several gentlemen, whose names I do not care to give, asking me to hand in my resignation. I have consulted friends of mine, who are high in church circles.

"I refuse to resign under fire," asserted the pastor. His slender form straightened up and his voice quivered, as he said that no man could force him to leave his church work without a proper presentation of the facts.

He says he courts an investigation. He states that he wishes the eminent Baptist clergymen and laymen who will compose the council to subject him to the severest inquisition. And when vindicated, he asks to be allowed to labor in the field untrammeled by the antiquated views of men who object to his teachings because they are not what their grandfathers writhed under when the nation was young.

DECLARED STRONG MAN.

"Mr. Brooks is one of the strongest men in our denomination," said Rev. C. C. Pierce, one of the leaders of the Baptist faith on the Pacific Coast. "He is a scholar, a thinker and a worker. Those who call him a heretic know no more of the doctrines held at the present day in our church than they do of Chinese literature.

"He was an attendant of our church for some time and stands high with our members. He took charge of the little mission church in the southwest part of the city because he believed that there was an opportunity of doing good."

Mr. Pierce intimated that the views held in the church today are broader and more in accord with the teachings of the Master than ever before, and he decries any attempt to throttle the utterances of any teacher, simply because his ideas are too advanced for some of his hearers.

WANT OLD-TIME THUNDER.

Deacon Ira A. Cain, a retired clergyman; Deacon E. D. Woolam and Deacon Cromwell are leaders in the faction that believe Rev. Mr. Brooks is preaching too advanced ideas. They assert that they have no fault to find with the pastor as a man, but believe that he should give way to some younger man who will represent the good old-fashioned doctrines of a literal hell, infant damnation, preordination and a few other delightful notions that were thundered forth from the pulpits generations back.

Rev. Mr. Brooks passed some time at the theological seminary at Newton Center, Mass., and aided the gifted Dr. Lorrimer, pastor of Tremont Temple, for a time. He also studied at the University of Chicago divinity school. He has occupied pastorates in large cities in the Middle West and although new in his fifties, looks and acts like a young man of vigor and culture.

A prominent member of his church stated yesterday that if the faction that is bent upon making it a "hot-water" Baptist church persisted in its efforts, that she for one would withdraw her support.

LIFE'S SEAMY SIDE.

RUSTIN CASE WAS SUICIDE.

Evidence Shows Physician Shot Himself.

Mrs. Rice Who Saw Him Last Signs Statement.

Police Refuse to Make Her Testimony Public.

[BY DIRECT WIRE TO THE TIMES.]

OMAHA, Sept. 6.—[Exclusive Dispatch.] Driven to the last ditch of desperation by pressing creditors and believing that every opportunity to renew his dwindling fortunes was gone, Dr. Frederick Rustin, found dying by his wife on the front porch of their home at 3 o'clock last Wednesday morning, himself fired the bullet which resulted in his death at the hospital, five hours later. This is gathered from a signed statement made tonight in the presence of the county attorney, chief of police and a shorthand reporter, by Mrs. Abbie L. Rice.

Chief of Police Donahue, who was present when the statement was made and witnessed the signature, was stormed by reporters afterward, but refused to say a word, remarking:

"Gentlemen, I would like to give it to you, but there is absolutely nothing that can be said for publication until after the inquest. I am willing to be quoted on just one thing and that is this: That neither Mrs. Rice nor Mrs. Rustin had a thing to do with the shooting of Dr. Rustin. This is conclusively shown by the statement."

This was all the chief would say, but from another source the gist of Mrs. Rice's statement was learned and indicated that Dr. Rustin laid one of the deepest and most deliberate plans to end his life that has ever come to the notice of the police. While Mrs. Rice has been acquainted with Rustin since last December, she did not know of his desperate financial condition until about four weeks ago when he told her a story how he had come to the end of his resources and had decided to end his troubles, although Mrs. Rice, according to her statement, took the matter as lightly as possible.

DONOHUE NOT GUILTY. LETTERS CLEAR HIM.

[ASSOCIATED PRESS NIGHT REPORT.]

OAKLAND (Cal.) Sept. 6.—From a careful reading of letters found among the effects of Daniel Donohue, known as the husband of Alice Donohue, whose body was found buried a week ago at Emeryville, the police are now convinced that Donohue was not connected with her murder.

The letters show positively, according to the detectives, that in June, the month in which the murdered woman disappeared, Donohue did not know what had become of her. The principal letter is one from Mrs. Sadie Forema, Uniontown, Pa., a sister of the dead woman, and was written evidently in answer to a letter from Donohue, asking for information.

DAIRY DIFFICULTIES.

CREAMERIES IN FREIGHT FIGHT.

OPPOSE ADVANCE IN RATES ON CREAM.

Big Companies Declare New Schedule Would Put Them Out of Business, While Farmers Favor It Because They Say They Are Victims of War of Extermination.

[BY DIRECT WIRE TO THE TIMES.]

CHICAGO, Sept. 6.—[Exclusive Dispatch.] Big creamery companies will grapple with the railroads this week in a fight before the Interstate Commerce Commission to prevent a 100 per cent. increase in rates on cream.

The hearing, which is a continuation of one begun in Chicago in June, will be called Tuesday before Commissioner Prouty and will continue for several days.

While the main issue is between the railroads and the big centralizing creameries, the fight has developed into a life and death struggle between the big companies and the small farmers' cooperative butter factories.

The small creameries, principally those in Wisconsin, have allied themselves with the railroads. They declare that the big companies are waging a war of extermination upon them which is made possible by low railroad rates on cream. They will present testimony in an effort to show that the proposed increase in cream rates is justifiable.

On the other hand the complainants, which include the Blue Valley, the Beatrice and the Fairmont creamery companies, assert that the rate increase will drive them out of business and render millions of dollars worth of property valueless.

The complainants claim to have $10,000,000 invested in their various plants. They manufacture one-tenth of all the creamery butter made in the United States.

Superb Routes of Travel.

BANNING LINE—Daily Service to
SANTA CATALINA ISLAND
S. S. CABRILLO
CAPACITY 500.
We do not operate gasoline boats.

TRAINS LEAVE LOS ANGELES.
Southern Pacific ..... 9:05 A.M.
Salt Lake Railway ..... 8:50 A.M.
Pacific Electric Ry. ..... 9:15 A.M.

EXTRA TRIP SATURDAY EVENINGS via PACIFIC ELECTRIC 5 p.m. TRAIN
The Wilmington Transportation Co. reserves the right to change steamers and time of sailing without notice.
BANNING CO., 104 PACIFIC ELECTRIC BUILDING, LOS ANGELES.
PHONES—Main 4492; F 6576.

EUROPE, HONOLULU, JAPAN, CHINA
First Class "Around the World Tours" $525 and up. Including railroad fare through Japan. Agents for all Pacific and principal Atlantic Lines. Letters of Credit and Travelers' Checks issued. GERMAN-AMERICAN SAFE DEPOSIT CO., Basement Union Trust Building, Spring and Fourth Streets.

ALL TOURISTS SHOULD SEE—The San Gabriel Mission, founded 1771; the largest grape vine in California, the Alligator farm (500 reptiles,) the Indian Village and Totem Pole. All above included in Tilton's Trolley Trip, and three hours at the beaches, including Long Beach, the largest on the Coast, and a ride of 100 miles for 100 cents. Reserved chairs. Competent guides. Every day, 9:30 a. m. Pacific Electric Depot, corner Sixth and Main Streets.

PORTLAND, EUREKA, SAN FRANCISCO—
The Strs. Roanoke and Elder leave San Pedro every Thursday at 7 p.m. direct for Portland (no change), calling at San Francisco and Eureka. For rates call at main office, 534 So. Spring St. Phone Main 8115, Home P7400.

Theaters—Amusements—Entertainments

AUDITORIUM— "THEATER BEAUTIFUL." ERNEST CRA... PHONES—Main ...
Special Matinee Today—Best Seats O...
John H. Blackwood Co. announce the SECOND TRIUMPHANT WEEK ... young actor,
LEWIS S. STONE
and the best stock company that has ever been known in this or any ... first stock production of George Ade's greatest play,
The College Wid...
This is the play that costs $1500 a week royalty. It is the only ... that is offered in Los Angeles. When "THE COLLEGE WIDOW" ... played here seats sold for $2.00 each. The best seats for the ... duction of this same play cost ONLY FIFTY CENTS. The ... going to be jammed to the doors this week, just as it was ... passing all theater attendance records in the history of Los ... body that saw Lewis S. Stone and his big company is an enthusiast of this great performance. They just can't see how such a ... be given for FIFTY CENTS. The immense audiences give ...
4—FOUR—4 BIG MATINEES THIS WEEK. TODAY (Labor Day,) ... mission Day,) and THURSDAY and SATURDAY. REMEMBER ... CENTS FOR THE BEST MATINEE SEATS.
"THE COLLEGE WIDOW" will positively be played THIS WEEK ... the Lewis S. Stone Company will give a stupendous production of ... greatest hit, "THE PIT." Seats for "The Pit" are now on sale.

ORPHEUM THEATER—MATINEE EVERY DAY. BOTH PHONES 1447.
COMMENCING MATINEE TODAY, LABOR DAY.
... VAUDEVILLE ...
Franklyn Underwood & Co. In "Dobbs's Dilemma."
Bernard & Seeley Ragtime Virtuoso and Comedienne.
The Tennis Trio Jugglers.
Dolesch & Zillbauer Viennese Street Musicians.
Military ... And "Girl Who ...
Wanrell & Co. Singers.
Four Rios ... "In Africa."
Dancing M... Creole Black ...
Orpheum Motion Pictures
MATINEES, 10c, 25c, 50c. EVENINGS ...

GRAND OPERAHOUSE—MATINEES ... BOTH PHONES ...
SPECIAL MATINEE TODAY, LABOR DAY, AT 2:15 O'CLOCK. ... COMPANY, by imperative demand, in the show you all want,
GAYEST MANHAT...
OH, SEE THE BATHING BEAUTIES! THIS WEEK ...
MATINEES, 10c, 25c. BOXES, 50c. EVENINGS, 10c, 25c, 50c.

BELASCO THEATER—EVERY NIGHT THIS WEEK. MATS. THURS. AND SAT.
Week of September 7
Beginning With Special Matinee Today, ...
THE BELASCO THEATER STOCK COMPANY will present the most ... ever presented to the Los Angeles public. Now being produced at ... by ...
THE DEVI...
A Comedy in Three Acts Adapted from the Hungarian of ...
THIS IS THE ONLY COMPLETE AND ORIGINAL NEW YORK ... IN LOS ANGELES.
NEXT WEEK—First appearance of A. H. VAN BUREN as ...

MOROSCO'S BURBANK THEATER—...
Los Angeles' Leading Stock House.
"SOLD OUT" SIGN WENT UP FOUR HOURS BEFORE ... BOTH PERFORMANCES YESTERDAY.
SPECIAL MATINEE TODAY—25c. Tonight—Tonight MATINE... TODAY
The Incomparable Burbank Theater Stock Co. in FERENC MOLNAR'S ...
THE DEVIL
POSITIVELY THE GRANDEST STOCK PRODUCTION OF THE ... THE BIGGEST PLAY NEW YORK HAS EVER SEEN IS OFFERED ... BANK THEATER BY THE BURBANK THEATER COMPANY ...
REGULAR PRICES WILL POSITIVELY PREVAIL NOT...
Evenings 10c, 25c, 35c, 50c. Best Seats at all Matinees, 25c. ...
NEXT WEEK—"MIZPAH."

LOS ANGELES THEATER—Spring Street, ... Direction ...
FASHIONABLE VAUDEVIL...
EVERY DAY—EVERY NIGHT

PEOPLE'S THEATER—125 SOUTH MAIN STREET. PHONES—MAIN ... MATINEE TODAY, REGULAR MATINEES SUNDAY, ... URDAY.
"THE MONTANA LIMITED"
PRICES—10c, 15c, 25c and 50c. MATINEES—10c and 25c.

JEFFRIES' VERNON ARENA—Labor ...
15-ROUND BOXING CONTEST FOR THE WORLD'S ... CHAMPIONSHIP.
Stanley Ketchell vs. Billy ...
JAS. J. JEFFRIES WILL REFEREE.
General admission, $2. Reserved seats, $3, $4 and $5. Box seats ... the following places: Jeffries', 238 S. Spring; Hookstratten, ... 118 S. Spring; Waldorf Bar, 136 S. Broadway; Ellis Cobb, ...

Timely Special Announcements.

CAWSTON OSTRICH FARM—SOUTH PASA... ESTAB...
SEE OUR BROODS OF CHICKS JUST HATCHED—OUR ... AVIARY OF RARE BIRDS. MAGNIFICENT ...
150 GIGANTIC OSTRICHES
Buy Our Excursion Tickets, Which Include Round Trip and Admission to the Farm. For Sale at P. E. Ry. Ticket Office and Our
City Store BRADBURY BLOCK.
224 W. Third St.
Take Cars on Main St. Marked "Cawston Ostrich Farm."
25c
Cawston Ostrich Farm cannot be seen on any Tours ... P. E. Company's ...

GALLERY OF SCIENTIFIC WONDERS
For men only. Admission free. 129 South Main street, ... blended, telling the story of Life from the Cradle to the ... hind on the Americas Continent. Life-size models ... One of the city's greatest attractions of Life's Mysteries.

LOS ANGELES OSTRICH FARM—
OPPOSITE EASTLAKE PARK.
More daily visitors than any ostrich farm in America. ... auto every two hours from CITY STORE, 324 SOUTH BROADWAY.

Superb Routes of Travel.

Safest and Nearest Beaches to Los Angeles
Venice of America, Santa Monica, Ocean Park, picturesque Santa Monica Canyon, a delightful picnic ground; Playa del Rey, Redondo. Fish at Port Los Angeles. Cars now ... end of wharf. Quick service via LOS ANGELES-PACIFIC RAILWAY. Station Hill St., between Fourth and Fifth.

FOR SAN FRANCISCO, SEATTLE—
And all points in the Northwest. Large elegant steamships
Santa Rosa and Queen
Leave Los Angeles 10 A. M. Wednesday and Sunday.
Daylight Ocean Excursions to San Diego
Leave Los Angeles Tuesday and Saturday, 9:00 a.m.
STEAMSHIP CURACAO for MEXICAN PORTS leaves SAN PEDRO ... October 5, November 3 and December 2. City Ticket Office, 229 South Spring street. Phones: Home A9211; Sunset, Main 45.

SAN FRANCISCO—$9.85 First Class
Including berth and meals. EUREKA, $17.85. PORTLAND, ... GRAY'S HARBOR, $19.85. SEATTLE, $22.85.
S.S. Hanalei, Thurs., Sept. 10, 5:00 p.m.
Passenger accommodations unsurpassed. Low freight rates. ... C. J. LEHMAN, General Manager, 248 S. Spring st. Phones Main 86, ...

$9.85—SAN FRANCISCO— $7.20
First Class. Berth and Meals Included. Portland $15.35 and $21.85. Seattle $17.20 and $22.20.
S. S. Yosemite Tuesday FOR SAN FRANCISCO AND PORTLAND
Tickets and information at 215 South Spring Street, near corner ... Phones, Main 1209, A2202. S. MAGNUS, Gen. Agt.

GO TO—
POINT FIRMIN for a Picnic or Be...
Coolest place in summer in Southern California. Large ... restaurant, park, swings. Go on big government breakwater ... S. lighthouse, big rocks on beach, fine swimming points, ... beach baseball park, with grandstand, grounds nicely ... Good car service by the Huntington lines. Orders ... exclusive arrangements for dancing pavilion and baseball ... applying to Geo. H. Peck & Co., 327 Lankershim Bldg., Los Angeles.

POLITICAL.

AFT GETTING INTO HARNESS.

publican Candidate Begins Campaign Today.

s not Want to Sit Idle While Battle Is on.

pes to Tour Country from Coast to Coast.

SOCIATED PRESS NIGHT REPORT.)

DDLEBASS ISLAND (O.) Sept. William H. Taft will leave here rrow morning for the activities campaign.

has written the National Republican Committee to arrange for him a h-making itinerary, and has suged that the States of Missouri, Nekas, Kansas, Iowa, Illinois, In- and New York be included in our that may be decided on.

Taft has also expressed the view his stay in Cincinnati might be nded as early as September 21, permitting the extension of his es in the general political field to od of nearly six weeks, and make le a trip from coast to coast.

annot conceive of anything more sing than to be denied particiin an active campaign or to be quietly in one place, depending upon necessarily fragmentary ts as to what is going on and what conditions are."

was the recent summing up dge Taft of his personal feelings situation. The Taft party will here at 10 o'clock tomorrow. San- will be reached by trolley bedark, where they will go to the of Edward Marsh for the night.

OHIO ITINERARY.

trip to Cincinnati, which begins day afternoon, will be punctuated at least ten speeches from the platform of the train. Before Sandusky, Mr. Taft will adthe old soldiers and make a pospeech at the local theater. Tiffin is reached, at 2:50 o'clock, er speech will be delivered, and on down through the State, ing the towns of Carey, Wharton, Kenton, Bellefontaine, Urbana, Springfield and Dayton.

e speeches will be necessarily as the Taft car will be attached regular train on the Big Four, no changes in the running time trains have been arranged for. Taft has not prepared the re- he is to deliver on the trip and in each instance speak extemeously. He will handle different of the campaign in different

I. Vorys, chief of staff of the date, returned here today from stown, where he presided at the ng yesterday of the campaign.

selected Youngstown for the g of the campaign," Mr. Vorys "because it is a great industrial . The idea has been promulgated n labor is against the Republican ticket, and we wanted to show lity of these statements. More 12,000 mechanics were in line in Youngstown parade to reply to harge, being more than threeths of all the mechanics in that industrial center."

OMPERS AFTER CANNON. ILL TRY TO DEFEAT HIM.

SOCIATED PRESS NIGHT REPORT.)

NVILLE (Ill.) Sept. 6.—Samuel pers, president of the Federation abor, will invade the Eighteenth ress District of Illinois Monday for the avowed purpose of bringabout the defeat of Joseph G. Canon, Speaker of the National House of esentatives, who is making his enth campaign for a seat in the House of Congress from the terri- indicated.

Gompers is billed to make his address at the Labor Day celebra- here tomorrow. Two years ago, clared his intention of seeking Speaker's defeat, and announced he would make a number of hes for the Democratic candidate opposed Mr. Cannon. However, Gompers made only one or two hes in the outskirts of the district to appear in Danville, where west labor vote of Mr. Cannon's rict is polled, and the Speaker was ted by the largest majority he ld in eighteen campaigns, with ption of the vote cast for him rs ago on the occasion of the t landslide.

county, Vermillion, is polled rlier labor vote of the entire some 5000 or 6000 of these men being employed in the es situated near Danville, and this county that Speaker Canres his heaviest majority. The gest labor settlements or county hen his next heaviest majorand so on down to Edgar county, which but few union laborers reand which is populated almost by farmers, where the Speaker his lightest majority.

the activity which Mr. Gomnesses in his declaration that attempt to defeat Mr. Cannon up the labor vote against Speaker is wholly confident ction.

TCHCOCK IN NEW YORK. ARED AT TAFT'S DECISION.

SSOCIATED PRESS NIGHT REPORT.)

W YORK, Sept. 6.—Chairman F. cock of the Republican Com- arrived in New York today, and main at the eastern headquarters until after the election in Maine mber 14.

arrangement made with Mr. Taft conference of Middle Bass Isterday, under which the Reublican candidate for President will speech-making trip about Oc- 5, seemed to please Mr. Hitchthought that most of Mr. speeches would be made in the t, although some time must to New York and other eastates. The West Virginia case, has been heard by a subcommitthe National Committee, will be to Mr. Hitchcock tomorrow.

MOCRATS TO POW-WOW. MEET IN CHICAGO.

SSOCIATED PRESS NIGHT REPORT.)

AGO, Sept. 6.—Chicago will be of the Democratic leaders country for the next two days. Chairman Norman E. Mack lves today, and W. J. Bryan W. Kern, the standard- of the party, will reach the row. On Tuesday the Demo- National Committee will meet the committee's political plans for Presidential campaign will be sub- for final adoption. There will the conferences tomorrow be- National committeemen and the various bureaus.

the principal play of politics is the attention of Chairman and his lieutenants, Mr. Bryan

B PLE

Sa Co and tat Sp

[ASS FA Bryan Island three carry Easter West ing ho Perh Democ much that M paign opponc vindica ent as campai country speeche commer Bryan "Well consola dent a I used causes I now the by the "I use cause and no have br ity and gerous. "I use cism be but now urgent t a speci after in ject. It about i I was never ca up. Now didate fo the Phil dependen "And I made a v itation f tery.' W in 1896 an agogic to hunting f proper sin Mr. Bry morning proceed a nex, wher ers are lo Chairman litical ma

DEMO READ [ASSOCIA CHICAG text book prepared wit al Commit morrow m others inte the Demo elected. It contai with argu of the cam Democrati arranged much space contains in Democratic Some of appear next cause why bois ticket a clerks as the

ANOTHER Supposed Sla Barbar

[BY DIREC SHERMAN sive Dispatch nearly a yea Hatfield, a m C. Dunham Deputy Unite McAfee, char people in San Little is kn which he is men and thre James C. Du who has since the officers. H rested is know of the country and settled i northwest of W his first appear West, who wa that communit Although Dep that he has th fornia, Hatfield ham. Other o making a quie gation of the c no doubt of t seems that Ha suspicion for a cers did not a tain of their The man ar came from Mon He declares th his every move In the meantim the Grayson Co munication with ities.

AT NEW NEW YORK, Sep At the Manhattan, ... W. W. Cole.

POLITICAL.

AFT GETTING INTO HARNESS.

epublican Candidate Begins Campaign Today.

oes not Want to Sit Idle While Battle Is on.

Hopes to Tour Country from Coast to Coast.

[ASSOCIATED PRESS NIGHT REPORT.]

MIDDLEBASS ISLAND (O.) Sept. —William H. Taft will leave here morrow morning for the activities his campaign.

has written the National Republican Committee to arrange for him a speech-making itinerary, and has suggested that the States of Missouri, Nebraska, Kansas, Iowa, Illinois, Indiana and New York be included in my tour that may be decided on.

Mr. Taft has also expressed the view to his stay in Cincinnati might be dictated as early as September 21, thus permitting the extension of his services in the general political field to a period of nearly six weeks, and make possible a trip from coast to coast.

"I cannot conceive of anything more depressing than to be denied participation in an active campaign or to be tied quietly in one place, depending chiefly upon necessarily fragmentary reports as to what is going on and as to what conditions are."

This was the recent summing up of Judge Taft of his personal feelings on the situation. The Taft party will arrive here at 10 o'clock tomorrow. Sandusky will be reached by trolley before dark, where they will go to the home of Edward Marsh for the night.

OHIO ITINERARY.

The trip to Cincinnati, which begins Tuesday afternoon, will be punctuated by stops at least ten speeches from the rear platform of the train. Before Fremont is reached, at 2:50 o'clock, another speech will be delivered, and on down through the State, including the towns of Carey, Wharton, Upper Kenton, Bellefontaine, Urbana, Springfield and Dayton.

Short speeches will be necessarily made as the Taft car will be attached to a regular train on the Big Four, and changes in the running time of trains have been arranged for. Mr. Taft has not prepared the regular talk he is to deliver on the trip and in each instance speak extemporaneously. He will handle different phases of the campaign in different cities.

C. L. Vorys, chief of staff of the Taft forces, returned here today from Youngstown, where he presided at the meeting yesterday of the campaign.

"We started Youngstown for the opening of the campaign," Mr. Vorys said, "because it is a great industrial center. The idea has been promulgated that Ohio labor is against the Republican ticket, and we wanted to show the falsity of these statements. More than 4000 mechanics were in line in the Youngstown parade to reply to the charge, being more than three-fourths of all the mechanics in that industrial center."

CHEERS AFTER CANNON.

WILL TRY TO DEFEAT HIM.

[ASSOCIATED PRESS NIGHT REPORT.]

DANVILLE (Ill.) Sept. 6.—Samuel Gompers, president of the Federation of Labor, will invade the Eighteenth Congressional District of Illinois Monday for the avowed purpose of bringing about the defeat of Joseph G. Cannon, Speaker of the National House of Representatives, who is making his fourth campaign for a seat in the lower house of Congress from the territory.

Mr. Gompers is billed to make his address at the Labor Day celebration here tomorrow. Two years ago, it is said, he announced his intention of seeking Speaker Cannon's defeat, and announced that he would make a number of speeches for the Democratic candidate against Mr. Cannon. However, he has made only one or two addresses in the outskirts of the district and did not appear in Danville, where the labor vote of Mr. Cannon's home is polled, and the Speaker was defeated by the largest majority he has received in eighteen campaigns, with the exception of the vote cast for him two years ago on the occasion of the Democratic landslide.

Vermilion, county, Vermillion, is polled the labor vote of the entire county, 5000 or 6000 of these votes being employed in the mines situated near Danville, and in the county that Speaker Cannon has his heaviest majority. The labor settlement or county follows his next heaviest majority, and so on down to Edgar county, where but few union laborers reside, which is populated almost entirely by farmers, where the Speaker has his lightest majority.

Political activity which Mr. Gompers in his declaration that his attempt to defeat Mr. Cannon by the labor vote against the Speaker is wholly confident

HITCHCOCK IN NEW YORK.

TALKS AT TAFT'S DECISION.

[ASSOCIATED PRESS NIGHT REPORT.]

NEW YORK, Sept. 6.—Chairman F. Hitchcock of the Republican Committee in New York today, and spoke at the eastern headquarters after the election in Maine Sept. 14.

Comment made with Mr. Taft residences of Middle Bass Island, under which the Republican candidate for President will be compelled to make his speaking trip about October 1, brought to please Mr. Hitchcock, who thought that most of Mr. Taft's time would be made in the West, although some time must be spent in New York and other eastern states. The West Virginia case, which was heard by a subcommittee of the National Committee, with Mr. Hitchcock tomorrow.

DEMOCRATS TO POW-WOW.

MEET IN CHICAGO.

[ASSOCIATED PRESS NIGHT REPORT.]

CHICAGO, Sept. 6.—Chicago will be the mecca of the Democratic leaders of the country for the next two days. Chairman Norman E. Mack of Buffalo, and W. J. Bryan of Nebraska, the standard-bearer of the party, will reach the city Tuesday. On Tuesday the Democratic National Committee will meet and discuss political plans for the campaign will be submitted for adoption. There will be conferences tomorrow between committeemen and the various bureaus.

The part to be played by politics is the question of Chairman Norman E. Mack, Mr. Bryan will review a labor parade and later will address two labor meetings. Mr. Kern will make a speech at Muncie, Ind., and reach here in the evening. Tuesday there will be meetings of the Advisory and Finance committees.

National Committeeman M. A. Miller of Oregon reached here today from the West. It is generally regarded that Mr. Miller will be made vice-chairman of the National Committee and placed in charge of the western headquarters, which likely will be established in Portland. Herman Ridder of New York, head of the publicity department in the East will confer with Mr. Bryan.

National Chairman Mack will remain at the Chicago headquarters until next Monday morning, when he will leave for Rochester to attend the Democratic State Convention in New York State.

COMFORTED.

BRYAN GETS CONSOLATION.

PLEASED OVER ACTS OF TAFT AND PRESIDENT.

Says They Have Adopted His Ideas Concerning Many Public Questions, and That Former Is About to Imitate Him in Starting Out on a Speech-Making Tour.

[ASSOCIATED PRESS NIGHT REPORT.]

FAIRVIEW (Lincoln) Sept. 6.—W. J. Bryan left here today over the Rock Island for Chicago, and thus began a three weeks' campaign tour which will carry him into the Middle West, the Eastern States and back through the West into South Dakota before returning home.

Perhaps no recent news afforded the Democratic candidate for President so much interest as the announcement that Mr. Taft purposed making a campaign tour. Mr. Bryan regarded his opponent's decision as a distinctive vindication of his course in the present as well as in his two previous campaigns, when he traveled over the country and delivered political speeches. When asked if he had any comment to make on the subject, Mr. Bryan said:

"Well, I am getting a great deal of consolation out of the way the President and Mr. Taft have been doing. I used to be called hard names because I advocated an income tax, and now the income tax has been indorsed by the President and Mr. Taft.

"I used to be bitterly denounced because I favored railroad regulation, and now the President and Mr. Taft have brought that reform into popularity and I am no longer considered dangerous.

"I used to get a good deal of criticism because I favored tariff reform, but now tariff reform has become so urgent that Mr. Taft is willing to have a special session called immediately after inauguration to act on the subject. It used to be that when I talked about independence for the Filipinos I was told that the American flag never came down when it once went up. Now we have a Republican candidate for President who believes that the Filipinos must ultimately have independence.

"And now my greatest sin is to be made a virtue by imitation. Surely 'imitation is the sincerest form of flattery.' When I went out campaigning in 1896 and 1900 they said it was demagogic to run around over the country hunting for votes. Now it is eminently proper since Mr. Taft is going to do it."

Mr. Bryan is due in Chicago in the morning at 8:40 o'clock, and he will proceed at once to the Auditorium Annex, where the Democratic headquarters are located, and there confer with Chairman Mack and others of his political managers and advisers.

DEMOCRATIC TEXT-BOOK.

READY FOR DISTRIBUTION.

[ASSOCIATED PRESS NIGHT REPORT.]

CHICAGO, Sept. 6.—The campaign text book of the Democratic party, prepared with the approval of the National Committee, will be distributed tomorrow morning to party workers and others interested in arguments in which the Democratic nominees should be elected.

It contains 300 pages, and is replete with arguments on the various issues of the campaign. The platforms of the Democratic and Republican parties, arranged in parallel columns, occupy much space in the manual, which also contains important utterances of both Democratic and Republican leaders.

Some of the chapter headings of the volume are "Pointers on the Republican National Platform," "Figures of Thistles," "A Discredited Slogan," "The Struggle With Monopoly," and "Lest We Forget."

William J. Bryan's speech of acceptance, his tariff speech, and his speech on guaranteed deposits occupy a prominent place in the book, which closes with a detailed index of contents.

POLITICAL BRIEFS.

Mandamus in Idaho.

BOISE (Idaho) Sept. 6.—Upon a petition filed on behalf of the Dubois faction of the Democratic party, the Idaho Supreme Court yesterday issued an alternative writ of mandamus, directing Secretary of State Lansdon to appear next Wednesday and show cause why he should not file the Dubois ticket and certify it to the county clerks as the legal Democratic ticket.

ANOTHER "DUNHAM" ARRESTED.

Supposed Slayer of Six People in Santa Barbara County Caught in Texas.

[BY DIRECT WIRE TO THE TIMES.]

SHERMAN (Tex.) Sept. 6.—[Exclusive Dispatch.] After living near here nearly a year under the name of Bill Hatfield, a man supposed to be James C. Dunham was today arrested by Deputy United States Marshal Lee McAfee, charged with murdering six people in San José twelve years ago.

Little is known of the crime of which he is charged save that three men and three women were killed by James C. Dunham, who escaped, and who has since eluded the vigilance of the officers. Hatfield, as the man arrested is known here, came to this part of the country less than a year ago, and settled in Cooke county, just northwest of Whitesboro. Shortly after his first appearance he married a Mrs. West, who was a wealthy widow of that community.

Although Deputy McAfee is positive that he has the man wanted in California, Hatfield denies that he is Dunham. Other officers who have been making a quiet but thorough investigation of the case declare that there is no doubt of the man's identity. It seems that Hatfield has been under suspicion for some time, and the officers did not act until they felt certain of their quarry.

The man arrested claims that he came from Montgomery county, Tenn. He declares that he can account for his every move since leaving Tennessee. In the meantime, he is being held in the Grayson County Jail pending communication with the California authorities.

AT NEW YORK HOTELS.

NEW YORK, Sept. 6.—[Exclusive Dispatch.] At the Manhattan, Dr. Wernigk; Hotel Astor, W. W. Colle.

THRILLING.

RANCHER SAILS TO CLOUDLAND.

Goes Almost Out of Sight With Balloon.

Makes Bluff at Ascension, and Has to Go.

Finally Comes Down Easily and Unharmed.

[BY DIRECT WIRE TO THE TIMES.]

SAN JOSE, Sept. 6.—[Exclusive Dispatch.] The balloon ascension at Alum Rock Park this afternoon came near ending fatally for Fred Biaggi, a rancher living near Alviso.

It seems Biaggi had been boasting to lady friends he was not afraid to go up in the balloon, so this afternoon, as the balloon was cut loose, he rushed to the spot and proceeded to get himself tangled up in the ropes. The professional aëronaut, W. L. Warring, yelled to him to keep clear, the women screamed, and there was a general panic among spectators. As the balloon cut loose and shot upward, he struggled to free himself, but could not, so he clung on for dear life.

At 2500 feet Warring cut loose in his parachute, and descended safely, but Biaggi was carried up until he was almost out of sight. The balloon finally descended easily to the ground.

Biaggi declared he had never beheld such scenery, and tomorrow he is to make the ascension again as a professional aëronaut.

OFFICERS TO CONFER.

Heads of Army and Militia to Meet in San Francisco Next Saturday.

[ASSOCIATED PRESS NIGHT REPORT.]

SACRAMENTO, Sept. 6.—Col. H. I. Seymour, commanding the Second Infantry Regiment, N.G.C., is in receipt of orders from the Adjutant-General's office to attend a conference of officers of the State militia at the headquarters of the Department of California U.S.A., in San Francisco next Saturday night at 8 o'clock.

Besides Col. Seymour, the following other officers will attend the conference: Brig.-Gen. Robert Wankowski of Los Angeles, commander of the First Brigade; Lieut.-Col. R. I. Foltmer of Los Angeles, assistant adjutant-general First Brigade; Brig.-Gen. J. A. Koster of San Francisco, commander of the Second Brigade; Maj. J. R. Howell of San Francisco, acting assistant adjutant-general of the Second Brigade; Capt. S. Luke Howe of Sacramento, quartermaster Second Infantry; Col. D. A. Smith of Oakland, commanding Fifth Infantry; Capt. F. W. H. Peterson of Oakland, quartermaster of Fifth Infantry; Capt. A. B. Austin of Long Beach, quartermaster of Seventh Infantry.

These officers will report to Adjt.-Gen. J. B. Lauck at the headquarters of the Department of California, Col. M. P. Maus, commanding.

It is presumed that the conference will consider matters in connection with the joint army and militia maneuvers to be held at Atascadero, San Luis Obispo county, next month.

SHOOTS WIFE, KILLS SELF.

Trivial Quarrel Results in Fatal Attack of Husband Upon Woman and Family.

[ASSOCIATED PRESS NIGHT REPORT.]

FRESNO, Sept. 6.—John Bohannan, a rancher near here, shot and killed himself this morning, after fatally shooting his wife and seriously injuring his seventeen-year-old son, Herbert.

The man and woman had been in the habit of quarreling over trivial matters for some time and the neighbors paid no attention to their fight this morning until it was too late. A dispute as to the quantity of grapes the ranch would produce led to the awful tragedy.

In all Bohannan fired nine shots from a revolver. The majority of them flew wild, but one lodged in his wife's head, another in the right hand of his son and two were sent into his own head.

His youngest son, Cecil, made frantic attempts to beat his father away and defend his mother from his attacks, but was driven off by several shots from the revolver of the rage-crazed man. At a late hour tonight doctors state that Mrs. Bohannan will not live till morning.

LETTER CARRIERS CONVENE.

MEET IN OAKLAND.

[ASSOCIATED PRESS NIGHT REPORT.]

OAKLAND, Sept. 6.—A vigorous bit of campaigning is expected by the delegates to the second biennial convention of the Association of Letter Carriers of California, which opens here tomorrow, when the election of officers is called.

Despite the fact the southern delegates have kept silence as to their desires, it has been noised around that they will attempt to secure larger representation among the officers, and this movement will lend added interest to the election.

The discussion of an indorsement of a bill providing pensions for aged carriers is one of the important matters to be brought up, and the fight between Pasadena, Watsonville and Sacramento for the next meeting in 1910 will be the only matters outside of routine tomorrow.

OBITUARY.

Foster S. Dennis.

KINGMAN (Ariz.) Sept. 6.—Foster S. Dennis, mine owner, operator and politician, died last night of heart disease. Mr. Dennis was one of the best-known men in the Territory, having held many offices of honor, and was at one time a prominent candidate for the Governorship of Arizona under the Cleveland administration. He was a member of the Arizona Constitutional Convention, and until last year Treasurer of this county. There is universal mourning throughout the county over his death. He was a member of the Knights of Pythias and Al Malaikah Temple, Mystic Shrine, Los Angeles.

LOVED SWEETHEART TOO WELL.

BELLINGHAM (Wash.) Sept. 6.—[Exclusive Dispatch.] A desire to treat his sweetheart to the best in the world led to the downfall of Bert Davis, colored, 20 years old, who admitted being responsible for a long series of petty robberies in this city this summer.

He was brought before Judge Neterer of the Superior Court today, and sentenced to from eight months to fourteen years in the reformatory. The boy started in the career of prize-fighter, but when he quit his regular employment as porter, he found he was running short of funds and could not give his sweetheart the buggy rides, diners, etc., to which he had accustomed her.

City Hotels.

Bellevue Terrace Hotel

Under new management. Admirably situated corner Sixth and Figueroa Streets, 2 blocks from the heart of the city. Incomparable tropical garden on terrace. Immense playing ground for children. Veranda 250 feet length, 8 feet width. Best ventilated building in Los Angeles. Exquisite French cooking. Best food market can provide. Moderate winter rates now on.

Hotel Heinzeman

Will reopen the dining-room Sept. 1st, and the same standard of excellency as in the past will be maintained. Before locating for the winter see what we have to offer. FRED M. GEORGE.

Hotel Orange Summer Rates
N.W. COR. 6TH AND SPRING.
Large suites and low rent to the right parties.
Home F1133. Sunset Main 790. Furnished now throughout.

The Louvre Apartments 605 K. Washington St. Just completed. New furnishings throughout. Must be seen to appreciate their fine arrangement. Rooms and closets all well ventilated. Steam heat, hot water and private bath to every suite. Hot water to laundry trays on every floor. Roof garden. All improvements. San Pedro St. or Maple Ave. car. REASONABLE rates.

Abbotsford Inn CORNER EIGHTH AND HOPE. The best close-in family hotel in the city. Spacious court; large, sunny, outside rooms; soft, clean beds, good table, billiard room, parlor, large porches, lawn and flowers, steam heat, both phones; on car line near everywhere. Musicals, cards or dancing party each week. Special rates to couples and permanent guests. L. N. INSKEEP, Proprietor. MRS. SAWYER OWEN, Manager.

THE PERCIVAL Apartments. Close in. 845 S. Hill St. Elegantly appointed, with all modern conveniences. First-class service at summer rates. L. M. Ballou, Mgr.

Hotel Orena Rest $1.00 a day house. Corner 7th and Hope Sts. Opposite Postoffice. Beautifully furnished. FREE BUS.

Hotel Del Sol With Annex 2721 Portland Place. Yellow University car to 28th st. A newly furnished family hotel, many private baths, excellent home table at reasonable rates. B3771.

THE BRIGGS Apartments, 407 South Hope. Newly furnished. Every suite has private bath; steam heat, amusement hall, roof garden. Prices reasonable.

Hotel Twain New—Modern. All outside sunny rooms. $2.50 Per week up. 935-939 WEST 7TH ST.

"THE BURLINGTON"
Cor. Ninth and Burlington, under new management. The most thoroughly equipped apartment-house in the West. Roof garden, sun parlor, cafe and reception hall. Is in the midst of beautiful homes in Westlake section. Both European and American.

WESTLAKE HOTEL 720 Westlake Ave., American plan. Homelike, quiet, modern hotel. Sun parlor, pool and billiard tables free to patrons. Cuisine unexcelled. Summer rates. ROBT. D. MURRAY, Prop. Phones Main 346, Home E1611.

FIGHT TO DEATH.

BLOODY FEUD ENDS FATALLY.

Portuguese Kill Japanese in Pitched Battle.

Latter Attacked Former, and Were Worsted.

Alaskan Salmon Catch Is the Largest in Years.

[ASSOCIATED PRESS NIGHT REPORT.]

SAN FRANCISCO, Sept. 6.—The ship Columbia, from Nushagak, Bristol Bay, Alaska, brings advices of a bloody feud between Portuguese and Japanese working in the Alaskan Canneries, which has resulted in the death of several Japanese.

It is said that the Japanese first attacked the Portuguese, and in the pitched battle which followed fared badly. When the Columbia left Nushagak, Consul Bates was on his way to make arrests.

The Columbia reports that this season's salmon catch in Alaska amounted to 1,127,000 cases, the largest in many years. The Columbia brought 47,550 cases. The bark Isaac Reed left August 18 with 65,000 cases, and the Levi G. Burgess, August 17 with 65,000 cases. The bark Star of India sailed August 21, and the ship Indiana, August 20.

CRIME BRIEFS.

Elderly Wretch Captured.

BELLINGHAM (Wash.) Sept. 6.—[Exclusive Dispatch.] An elderly man who gave the name of "Judge" Jones, and who claims to be well known here, was arrested today by a policeman on a charge of attempting to entice 13-year-old girls into wrong-doing. The man was caught red-handed.

Five Robbers Rifle Bank.

DULUTH (Minn.) Sept. 6.—A gang of five men rifled the Bank of Biwalk, near here, early yesterday. The robbers secured the contents of the safety-deposit vaults. The exact amount of the plunder has not been ascertained. A citizen was probably fatally shot for refusing to stop when commanded by one of the robbers who stood guard outside.

Negro Lynched.

ALBANY (Ga.) Sept. 6.—John Towne, a negro, accused of assault on Mrs. Joseph Wheeler last Thursday, was captured at Damascus, Ga., and late last night was taken out and lynched.

City Restaurants.

Cafe Bristol Entire basement H. W. Hellman Bldg. We are prepared to serve you best at all times. The rarest and choicest things to eat at popular prices. Fine music by Bristol Orchestra.

Levy's Cafe Daily in Grill Business Men's Lunch, 40 cents. Including coffee, tea, beer or wine. Quick Service.

POWER OF SUGGESTION.

SUICIDE IDEA IS CONTAGIOUS.

HEAD OF ANTI-SUICIDE BUREAU TRIES TO KILL SELF.

Swallows Strychnine Taken Earlier in Day from Would-be Suicide and Turns on Gas—Writes of His Feelings as Death Creeps Upon Him. May not Recover.

[BY DIRECT WIRE TO THE TIMES.]

DES MOINES, Sept. 6.—[Exclusive Dispatch.] From the sheer force of mental suggestion, Brig. Scott Girard, head of the State Anti-Suicide Bureau, Volunteers of America, tried to kill himself last night by swallowing fifty strychnine pellets taken from a man dissuaded from suicide during the day, and turning on the gas after closing all openings.

While a letter to his wife in Chicago lay sealed before him, he began writing of his feelings as death crept over him, and continued the morbid study of death until he became unconscious.

He was rescued only when a wedding party of friends came for him two hours afterward, and was taken to the hospital, where doctors have little hope for his recovery.

Five sheets of manuscript were finished in description of his emotions, and he ended with blotting the last sheet after he had written. "I feel my wife's arms about me. My head whirls. Her lovely face is turning to that of an old hag. The teeth grow long. The flesh shrivels from the skull. I see every bone. I know the face—it is the picture of death. I choke. I rise to inhale the gas from the open jet. Devils crowding."

Brig. Girard was found in his chair, fully dressed and evidently prepared to go to the wedding party when the insane suggestion of killing himself, as the hundreds he has convinced of the folly of such a thing have told him they thought of doing, came to him.

Resorts.

The Times Branch Office
531 SOUTH SPRING STREET
Also The
Free literature and information of all resorts, hotels and lines of travel.
The Travel and Hotel Bureau
Telephone Sunset: PRESS 1. Home: TIMES

Hotel Virginia
LONG BEACH
The Most Magnificent Beach Hotel in the World
SPECIAL TICKETS on the VIRGINIA SPECIAL
Regular Fare Commutation Tickets to permanent guests

DAILY TIME TABLE OF SPECIAL CAR:

Leaving	Time	Arriving	Time.
Hotel Virginia to L. A.	8:05 a.m.	Los Angeles	8:45 a.m.
Los Angeles to Pasadena	8:45 a.m.	Pasadena	9:25 a.m.
Pasadena to Los Angeles	9:30 a.m.	Los Angeles	10:10 a.m.
Los Angeles to H. V.	10:15 a.m.	Hotel Virginia	10:55 a.m.
Hotel Virginia to L. A.	2:45 p.m.	Los Angeles	3:25 p.m.
Los Angeles to Pasadena	3:25 p.m.	Pasadena	4:10 p.m.
Pasadena to Los Angeles	4:20 p.m.	Los Angeles	5:05 p.m.
Los Angeles to H. V.	5:05 p.m.	Hotel Virginia	5:50 p.m.

D. M. LINNARD, Manager.

Why Not Spend Your September Outing At
OCEAN PARK?
THE MOST DELIGHTFUL SEASON OF THE YEAR IS NOW AT HAND.
THE DECATUR HOTEL
Situated directly on the seashore, modern in every detail, offers especially low (between seasons) rates; so low that you can afford to bring the whole family.
The CAFE, now under the same management as the hotel, is operated to the entire satisfaction of its many patrons. Fifty splendid electric trains each day from Los Angeles.
Ocean Park Phones: Sunset Main 3641; Home 4030.
HARRY D. CLARK, Manager

ARROWHEAD HOT SPRINGS
Delightful mountain resort; summer rates now in force; saddle animals and fine mountain trails; trout streams available; table American plan. Hottest and most curative springs in the world, 196 deg. temperature. Natural hot water, steam and mud baths given by expert attendants. Trolley cars direct to the hotel from San Bernardino. Write for particulars and rates ARROWHEAD HOT SPRINGS CO., or PECK-JUDAH CO., 553 So. Spring St., L. A., Cal.

Ye Alpine Tavern
A delightfully situated and admirably conducted hotel with every modern convenience situated on Mount Lowe at an altitude of 5000 feet. Special summer rates now in effect. Guests have choice of rooms in hotel or tent cottages under the great pines. Spend a day or a month at Alpine. Telephone Passenger Dept., Pacific Electric Railway, for information.

Follows Camp Most Popular Resort in San Gabriel Canyon.
Longest established; best managed, and most beautifully situated camp in the canyon. Good saddle horses, splendid trout fishing. Every mountain pleasure. Excellent accommodations. Wholesome home cooking. Moderate rates. Four hours from Los Angeles, Cal. For descriptive folder, see Peck-Judah Co., 553 S. Spring, or write or phone R. M. FOLLOWS, Azusa. Home phone "Azusa 5229," or call at Busy Drug Store, cor. First and Pine sts., Long Beach.

Sulphur Mountain Springs This resort will remain open to Oct.
As a "popular" closing, will make 10 per cent. discount for remainder of August and 20 per cent. for September from regular rates for Camp and Boarding.
This is a "special" to advertise the camp.
See the Peck-Judah Co., 553 So. Spring, or write Springs Co., Box 248, Santa Paula, Cal., or phone 742, Home.

Long Beach Sanitarium Long Beach, Cal. A medical and surgical sanitarium conducted on the great BATTLE CREEK SANITARIUM plan. Overlooks the ocean. QUIET, REFINED and MODERN. Spacious roof garden and sun parlor. Tennis and other outdoor amusements. Ideal place to go for rest, recreation or recuperation. Visitors welcome. Get off car at Tenth st. Special summer rates. Booklet free. W. Ray Simpson, Mgr.

Glendale Sanitarium A Mecca for the sick, tired and overworked, or any needing a change. BATTLE CREEK METHODS of treatment and diet. Reasonable rates. Steam heated, electric lighted, electric elevator, fine gymnasium, beautiful grounds. Inspection invited. Glendale car leaves Huntington Station, LOS ANGELES, every half hour. Apply for illustrated catalog A. Address Glendale Sanitarium, Glendale, Cal.

Glen Ivy Hotel and Hot Sulphur Springs
Picturesque Coldwater Canyon. Ten miles from Corona, on main auto road to San Diego. Best of trout fishing and hunting. Beautiful sulphur water plunge. Santa Fe Ry. to Corona. Conveyance to Glen Ivy. For information address
SUTHERLAND & BRUBAKER, Props., Corona, Cal.

Bundy Hot Springs
Hotel and Cottages
Elsinore, Cal.
Curative Hot Sulphur Baths under hotel roof. Free consultations of resident physician. The Bundy is the official Hotel for the Southern California Auto Club. Excellent table. Address F. A. Amsbury.

Bimini Hot Springs Hotel, Los Angeles
The most curative treatment known for rheumatism. Beautiful scenery, cool ocean breeze. Hot Springs water in every room; no noise, no dust, no tips. Street car to door.
DR. G. W. TAPE, Medical Supt.

El San Luis Rey
Oceanside, Cal.
A home-like place. Best of service and good meals. Finest beach on the coast. Good hunting and fishing. Automobile parties taken care of. $2.50 to $3.00 per day. $15 to $18 per week.

Mount Wilson
Above the Clouds.
6000 feet high. Sierra Madre cars to foot of trail. Rates $3.00. American plan $15 a week. For both accommodations and animals address Mt. Wilson, Cal. Telephone Sub. 1—4 bells; Peck-Judah Co., 553 So. Spring or Travel & Hotel Bureau, 531 So. Spring. F. B. ROSS, Manager.

Hotel Decatur and Cafe, fronting directly on the ocean, Ocean Park. Under new management. Modern. Delightfully cool. Special rates by the week or month. Harry D. Clark, B. Silloway.

San Antonio Canyon Park HAS THE ONLY TRAIL TO "OLD BALDY." Hotel and furnished tents. Altitude, 7100 ft.; camp ground. Easy access. Camp now open. Address Chas. R. Baynham, Mgr., P. O. Upland, Cal., or Peck-Judah, 553 So. Spring, L. A.

Wheeler's Hot Mineral Springs 120 miles from L. A. S. P. to Nordhoff and 7½ miles stage ride. Altitude 1500 feet. Shady mountain stream. Fine fishing, good trails and saddle animals. Hot mineral water plunge. Cottage rooms, board and baths. $10 to $14 per week. Furnished tent cottages for housekeeping. Particulars at Times Bureau or Peck-Judah Co., 553 S. Spring St. MRS. R. A. BLUMBERG, Prop., Nordhoff, Ventura Co., Cal.

OPEN THE YEAR AROUND **ELSINORE Lake View Inn and Hot Springs** M. A. GARDNER, Mgr. C. N. GARDNER, Pilot.
Overlooking Lake Elsinore. Swimming pool, sweat, plain and plunge baths. Free consulting physician. Curative properties of our springs the best. Excellent rooms and table. Autoists' half-way house to San Diego. Information Peck-Judah Co., 553 So. Spring Street.

CAMP RINCON Gem of the San Gabriel Canyon
Ideal place to pass your vacation. Dancing in the pavilion; or a quiet, restful time. The best hotel table, or camping. Address Camp Rincon Resort Co., H. D. Briggs, Mgr., Azusa, Cal.; Peck-Judah Co., 553 S. Spring St., L. A., or California Tourist Bureau, 606 S. Spring St.

Forget life's cares and worries for awhile. Recuperate in the mountains at 7 Oaks and Bear Valley. Bring the whole family. Everything for their comfort. Moderate rates. Great fishing, boating, hunting, tennis, golf, pool; constant enjoyment. For more particulars apply to Mgr. Seven Oaks, Redlands, Cal., or Travel and Hotel Bureau, 531 So. Spring.

Pico Heights Hotel
Select family hotel; American and European plan. Special rates to families. Home comforts and home cooking included. Phones—E2967, West 5393. Take Pico Heights car.

We have Nothing to Sell You
Valuable information free—about hotels, resorts, lands, etc. All the literature you want about this whole coast section.
Everything Free
Sunset Magazine
Hotel, Travel and Homeseekers' Information Bureau.
600 S. SPRING ST., LOS ANGELES.
Office Southern Pacific Railway.

San Francisco Hotels

Royal House, San Francisco
FOURTH AND HOWARD STS.
All outside rooms; steam heat; hot and cold water. Prices 50c to $2.00 per day. Weekly rates. Cafe. 4th St. cars direct from 3rd st. depot. F. L. TURPIN, Prop.

SAN JACINTO HOT SPRINGS
RELIEF HOT SPRINGS.
The curative hot mud baths quickly relieve rheumatism and nervous affections. Modern hotel and sanitary bath houses. For information, see Geo. P. Taylor, 525 S. Broadway, L. A., or Peck-Judah Co., 553 S. Spring St.

STRONG.

UNDER SPELL OF ELOQUENCE.

Methodists' Hearts Won by Gifted Orator.

New Pastor of First Church Assumes His Duties.

Three Thousand People Hear Powerful Sermon.

Dr. Charles Edward Locke, the new pastor of the First Methodist Episcopal Church, succeeding Bishop McIntyre, preached his first sermon yesterday morning. And a powerful sermon it was. It was a touch of the old-time Methodist eloquence. Every seat in the great church was filled.

Dr. Locke, who comes from the Hanson Place Church, Brooklyn, N. Y., was selected to preach at the funeral of the martyred McKinley. In nearly thirty years of active church work he has traveled through Europe, Asia and Africa. He is remembered for his achievements at Portland, Or., and at San Francisco, during seven years; and as the eloquent expounder who, standing on a few rough boards, with the sky for a roof, delivered the sermon at the laying of the corner-stone of the First Methodist Church, to which he has been invited four times. In the course of his address, yesterday, he said:

"And, on the day of the laying of the corner-stone, I placed within that copper box, deposited in a niche in the stone, a bit of my own heart; and I now feel that I am restored to my own." Solemn murmurs, "Amen!" "Amen!" swept through the congregation. The pastor then told the anecdote of the Scotsman who had received the heart of his king. Upon going into battle, it was his custom to throw the sacred relic into the midst of the foe, and call upon his soldiers to win it back.

Dr. Charles Edward Locke, New Pastor of the First Methodist Episcopal Church, delivering his first sermon to the congregation yesterday morning. Three thousand people crowded the beautiful auditorium, a view of which is here given.

AT HIS BEST.

Dr. Locke was at his best as a pulpit orator, yesterday, and the vast audience sat spellbound by the fervor of his words. Clasping his hands as if in prayer, leaning far out over the reading desk, and looking upward as though appealing to heaven, he said, in a voice husky with unshed tears:—

"And so, my beloved, today, I cast my heart out among you to do God's work in this church! Not what I think I would like, but what you and I believe God would like. I come not to carry out preconceived ideas of reform, but to serve this church and its people and to make it a power for good, in God's own way." There were heartfelt "Amens!" from the 2000 listeners, who were repeatedly moved by the fine strain of sentiment pervading the discourse.

At the preacher's entrance every eye was riveted upon him. Choir Director Davis gave a signal and the congregation arose and sang with impressive volume the long meter doxology. At its conclusion the pastor, a slender, boyish figure, pale-faced, brown-haired, in black frock coat and white waistcoat, knelt in prayer.

One could learn as much about Dr. Locke in that one prayer as in a hundred sermons. It was, first of all, a very long prayer; it lasted nearly fifteen minutes, by the watch, and that is considered a long time to pray nowadays.

But to the 3000 people present it seemed short.

STRIKING GESTURES.

As he besought God to bless every good work in this great nation, every church and every good impulse, his voice was keyed in the middle register, and he stood erect, at times emphasizing his words with striking gestures. As the prayer progressed his voice became broken with emotion. Yet he never for an instant faltered. His fervid utterances rolled on and on like the tide of a mighty spiritual river.

At an impressive moment, the pastor, in stentorian tones, rebuked with righteous passion the liquor traffic; and pleaded that the time might soon come when the saloon would no more stain Los Angeles. There was an answering wave of "Amen," "Amen."

At times the minister actually seemed to forget his audience, as though communing with heaven in his closet. And he came humbly to the throne of grace, bowed with the weight of the world's sins. If a man has any sense of the mystery of God in his heart, Dr. Locke will bring it out, he made his hearers feel conscience-stricken with an appalling sense of existing iniquities.

During the sermon, which lasted half an hour, the pastor urged acceptance of the gifts of faith. He has an intimate, rather colloquial, style and his phrases are striking. The tide of his ardent speech rushed on unrestrained and such phrases as, "I am today very happy to get nearer my God with you," provoked the loyal "Amen!" from all corners of the auditorium.

As Dr. Locke speaks, he bites off his words in sharp staccato, elongating the vowel sounds, for emphasis, clapping his hands, lifting a warning finger, leaning forward, stepping suddenly backward, adopting pleading tones, angry tones, scornful tones, as the case might be; again half sobbing, as he pictures the weight of the world's sins.

The keynote of the pastor's personality, as revealed in his initial sermon, is deep sincerity of religious opinion. He told many anecdotes admirably. In fact, his address was largely anecdotal.

FAITH OVERCOMETH.

The sermon, in part, was as follows:

"Early in the morning after refreshing sleep amid the fragrant bowers of Bethany, on the second day of our Lord's sad and triumphant passion week, Jesus with His disciples was on His way around the graceful slopes of Olivet to the great city. All being hungry, and seeing a fig tree, they approached it confidently expecting to enjoy the luscious fruit, for the season of the ripening fruit had come, but the time for the gathering of the harvest was not yet. When they reached the tree they found nothing but leaves. Christ thereupon pronounced a curse upon the unfruitful and useless tree, and immediately it withered away. When the wondering disciples saw the fig tree withered away they marveled, but Jesus said, 'If ye have faith and doubt not, ye shall not only do this which is done to the fig tree, but, also, if ye shall say unto this mountain, be thou removed and be thou cast into the sea, it shall be done; and all things whatsoever ye shall ask in prayer believing ye shall receive.'

"John was the best loved of all the disciples of Jesus. Our introduction to him is when he is a young man, when he and Andrew at the suggestion of John the Baptist, 'Behold the Lamb of God,' and follow Jesus, inquire 'Where dwellest thou?' and He replies 'Come and see.' Sixty years have passed; he is now an old man standing on the mountain top of expectancy with the light of immortality aglow upon his face. Looking forward into the future he cries, 'It doth not yet appear what we shall be!' and looking backward upon the way he has traveled, and upon the great world struggling for mastery, he shouts triumphantly, 'This is the victory that overcometh the world even our faith!'

"'Faith is the substance (assurance) of things hoped for, the evidence (proving) of things not seen.' It has been truthfully said that faith is a higher faculty than reason. Reason builds laboriously and often fruitlessly its towers of Babel, but faith quickly soars into the very bosom of the Infinite. Faith is a grateful arch which spans the chasm between man the finite and God the Infinite. Faith is a gift. It is the kite which the soul lets out over the great chasm between God and man, whose delicate line supports a stronger, and still a stronger burden, until the mighty cable sustains the soul's weight of care and hope. Faith is pardon, peace—regeneration.

SOMETHING TO LIVE BY.

"Faith is life. 'The just shall live by faith,' was Luther's discovery on the staircase in the lateran. 'The life which I now live in the flesh, I live by the faith of the Son of God.' Christ is life—He came to interpret and enlarge life for each of us.

"Faith, also, is character. Faith in Christ is the foundation of character, the inspiration of achievement. Character is what a man is doing all the time. Two young men roomed together and studied on the opposite sides of the same table in a European university. One of them became William Nast, the founder of German Methodism in America, and the other was David Frederick Strauss, the celebrated skeptic, who sought to maintain the mythical theory concerning Jesus Christ. Gen. Washington and Tom Paine, Henry Ward Beecher and Bob Ingersoll present an interesting and pathetic study in contrasts; the partings of the ways between men, and the influence of their lives, may be found at the point of what they believe. A man's belief crystallizes into what the man is.

"'Faith is the substance of things hoped for.' Faith realizes while men dream and doubt, and debate. After all, the stronger argument for our Christian faith is not what we say, but what we do. It has been thoughtfully remarked that although the unbeliever may not read the Bible, he does read the lives of Christians to see how they live.

"'Faith is salvation. Salvation from sin and self and sorrow, and sickness and adversity. There is no ill of the soul for which faith is not a specific; and many ills of the body flee away like the poisonous fogs before the sunlight. Dear Chaplain McCabe had a brother, who after forty years of thraldom to strong drink was finally through the faith and love and perseverance of his hopeful brother, redeemed from the sad slavery. The chaplain used to say, 'When I get to heaven I am going to take my brother by the hand and lead him up to my mother and say, "Mother, here's George; I have brought him home." Nothing will save a vast multitude of men, unless their fellows, in love and faith, help them to fight their battles through to a victory.

LINCOLN'S TRUST.

"Abraham Lincoln was a man of boundless faith in God. He once said: 'It is not particular whether God is on our side, but it is all important whether we are on God's side.' On one occasion when his pastor desired to make a call, the President fixed the hour at 5 o'clock in the morning. He found Mr. Lincoln reading the Bible, and he learned that it was the great emancipator's custom to spend the early morning hour each day in Bible reading and prayer."

"If any substantial victories shall be won during my pastorate in this great church, they must be faith victories. Nothing is worth while unless it is what God wants. I am thankful for the kind providence which has brought me here. I shall need your prayers, your patience, your sympathy, your cooperation, your fidelity and your love. I must especially have your love. I shall be of little service without your tender affection.

"I have long expected to come to you. Since that beaming August afternoon nine years ago, when under a cloudless sky of turquoise, I stood yonder on the rough boards and spoke to you at the laying of the corner-stone of this beautiful temple, I have felt a peculiar personal interest in this dear church. In the copper box in the corner-stone I deposited a piece of my heart; and I am now coming to my own. I have already caressed that famous stone in its corner yonder in token of my affection for you all. A Scottish King bequeathed his heart to his truest nobleman, who carried it in a golden case about his neck. In battle the brave nobleman, to inspire himself and his army, would hurl the golden case, with its precious contents, beyond the vantage ground already gained; and the sturdy warrior would shout 'For the heart of Bruce, as thou wast went and Douglas will follow thee or die.' So I throw my heart among you and look for victory with you. As Addison suggests 'It is not in mortals to command success, but we will do more; we will deserve success; and this by lives of consecration and service and sacrifice. Christ is our captain, companion and guide.

EXPRESSES HIS GRATITUDE.

"I wish to acknowledge with gratitude the kindly words of my brilliant predecessor concerning myself. The eloquent preacher and bishop will ever hold his own permanent and sacred place in your admiration and affections; and I shall always be happy to join with you in bestowing increasing honors upon him. May God richly bless him in the great responsibilities to which he has been called.

"I do not come to take Bishop McIntyre's place—it is secure for him here—I come to make a place for myself in your confidence and love. And I am remembering that I shall only be remembered by what I have done. Kindly put me in your daily prayers. Let us not forget that victory which overcomes is our faith."

At the evening service, Dr. Locke's topic was "Doing the Impossible." His thought was that Christianity has been working seeming miracles, overcoming the impossible, and he dwelt on the coming realization of the dream of the Christian ages, the brotherhood of mankind.

COMPLETE.

DEDICATION AT HOME OF AGED.

HOLLENBECK MEMORIALS DULY CONSECRATED.

New Chapel, Library, Hospital and Dormitory of Beautiful Boyle Heights Institution Are Formally Opened—Impressive Services Participated in by 1500 Persons.

The dedication services for the newly-completed additions to Hollenbeck Home for the Aged were held yesterday afternoon at 3 o'clock at the home, Rev. William S. Young, the superintendent, officiating. There were 1500 persons present, and addresses were made by prominent people of this city.

The buildings dedicated are the John Edward Hollenbeck, Jr., memorial chapel, the new library, hospital, dormitory and laundry, all completed within the past year.

Fully half an hour before the commencement of the services the chapel was crowded, and it was found necessary to place seats out under the cloisters. Even that did not provide sufficient room, and there were little knots of people congregated under the windows and at the doorways, anxious to hear as much as possible.

The invocation was pronounced by Rev. Alfred Inwood, after which the congregation sang, "Come, Thou Almighty King." A selection from the Bible was then read by Rev. W. J. Cressey of East Los Angeles.

Music was rendered by a quartette composed of Mrs. J. H. Mason, Miss Anna C. Latimer, Dr. Chester L. Magee and Dr. Lyman Gregory.

Short addresses, eulogizing the home and the work which it is accomplishing, were delivered by Rev. Dr. Hugh K. Walker, Charles L. Batcheller and J. M. Elliott.

The services of unveiling the tablet to the memory of the late John Edward Hollenbeck, Jr., the only child of the late John E. and Mrs. Elizabeth Hollenbeck, were conducted, by Dr. Young, who delivered the address of the city.

At the close of the address a short dedication service was held. Rev. Charles H. Kershaw offered the dedicatory prayer, and the benediction was offered by Dr. R. F. McLaren. The organ selections were rendered by Bruce Gordon Kingsley.

The new structures were built at a cost of $120,000. The chapel is the most pretentious. It seats 400 people, and is of original and artistic design.

The whole is constructed in the form of a Greek cross, and is surmounted by a large dome. Large windows furnish ample light, and the interior arrangements are admirable. At the east there is a large platform for the speakers, while to the right stands a fine pipe organ.

An interesting feature in connection with the chapel is that it is built entirely of local products.

The windows are remarkably chaste and beautiful. Each tells a story, and yet all are distinguished by absolute simplicity. All of the interior woodwork of the chapel is of solid oak.

The equipment of the hospital is second to none in this city. There are nine wards and each department has all of the most modern appliances known to the science of medicine.

Mrs. Elizabeth Hollenbeck, widow of John Edward Hollenbeck, to whose memory the institution was reared, and the donor of the property, was present at the services and took an active part. She was the recipient of hearty congratulations.

SAN PEDRO STREET FIREBUG.

Two Attempts Within Week to Burn Woman's House—She Tells of Threatening Letters.

For the second time within a week, an incendiary attempted to destroy the house of Miss May Spenser at No. 219 North San Pedro street, last night. The blaze was discovered by "Charlie" Kung, a night watchman, who immediately summoned the fire department. In the meantime two patrolmen discovered the fire, and breaking down the door, rushed into the place. They carried out the mattresses, which were ablaze. The loss is estimated at $200.

The firebug entered the house by raising a window while Miss Spenser was at the theater. Kerosene was poured over two beds and a match applied. The woman, the police say, conducted a house of ill-famme until a short time ago.

Miss Spenser said last night that the Japanese in that neighborhood had sent letters to her telling her to move out, and threatening to burn the building. She also said that a few nights ago a bundle of rags saturated with oil had been placed under the back porch and ignited.

Lame Shoulder.

Whether resulting from a sprain or from rheumatic pains, there is nothing so good for a lame shoulder as Chamberlain's Liniment. Apply it freely and rub the parts vigorously at each application and a quick cure is certain.—[Adv.

September 10th and December 10th and March 10th and June 10th

"Upon the Stroke of the Clock"

For the eighteenth time, on Thursday, September 10, 1908, Units of Business Property will yield a Quarterly Rental Dividend to conservative investors who live in all parts of the world.

This time the dividend will amount to $70,000, produced by 5000 Units, an increase since June 10th last of 400 Units and $2500 in dividends.

Without a moment's delay, in "panicky times," as well as in "good times," Units of Business Property will now have paid nearly $250,000 in eighteen quarterly dividends; and today, the offices and stores that pay the rents that compose these dividends are in greater demand than ever before in the history of the Pacific Coast.

If YOU desire an income of clock-like regularity and the most generous proportions that SAFETY insures, lose no ——— time—which here literally means money—in acquainting yourself with the dependable EARNING AND GROWING qualities of

UNITS OF BUSINESS PROPERTY Unincumbered.

Call at office and "Get Down to Business" on this matter, or send for Circular "J."

THE TRUSTEE COMPANY OF LOS ANGELES
2nd floor, Broadway Central Building.

The Victor Dealers
Largest Stock Easiest Terms
Los Angeles

The Ma... With $3...
To Invest in ... Talking Ma...
can find the Ideal Ma... celebrated
Edison Home Phonog...

Positively the grandest music and fun producer on earth at the ... you can't spend thirty-five dollars, can you spend $25.00, or even ... We have fine machines at these prices; smaller, but the same ... Then we have machines at $55.00 to $125.00.
If you don't wish to pay cash, the terms are a Dollar a Week ... extra charge for the accommodation.
Mail orders promptly executed. Records go safely by mail.
THE HOUSE OF MUSICAL QUALITY
Southern California Music C...
332-334 South Broadway, Los Angeles, Cal.

The Whitley Jewelry C...

Store Closed All Day Labor Day

345 SOUTH BROADWAY

Lake Tahoe

6000 Feet High
2000 Feet Deep
23 Miles Long
13 Miles Wide

You may see this great Sierra lake of clearest water on the great Excursions

Saturday, Sept. 12 and 19, 1908

$23.00 Round Trip

Tickets good for 21 days for return and include ... day steamer trip around lake. Excellent Fish... and Hunting. Good Hotel and Camp Accommo... tions.

Stopover may be made at San Francisco on ret... trip, also at Merced, for visiting Yosemite and Ma... posa Big Trees.

Southern Pacific

TICKET OFFICES
600 S. Spring Street
Corner Sixth
Arcade Station, Fifth St. and Central Ave.

Learn to Operate Th... Linotype at The Time... Linotype School :: :: ::

¶ An unparalleled opportunity for ambitious young men and women to learn linotype operating.

¶ Highest wages and shortest hours prevail in the trade.

¶ Percentage of failures among linotype students is less than in many trades; the rewards in salary and hours from 30 to 50 per cent. greater.

¶ Without previous printing experience, students suited to the trade can learn in from five to eight months.

¶ The demand for good operators exceeds the supply.

¶ The Times is conducting the only linotype school of any size in the United States not under notorious Typographical Union conditions, where non-members of that organiaztion can work.

¶ In giving your boy or girl the advantages of a trade, give them THE BEST—keep them out of the "dub" class.

¶ For particulars address or call The

Times Linotype School
Corner College and San Fernando Sts.
Phone—Press 1—Ask for "School."

FAITHFUL.

D WATCH HIS REWARD.

...ry Luther Honored by the Y. M. C. A.

...eetings at Same Hour, ...any Turned Away.

...r Flint and the Mayor Make Addresses.

...eetings were held at the new ... building yesterday at the ...r but hundreds were unable ...ats at either. At the meeting ...auditorium President Arthur ...sided. Rev. Dr. Warren F. ... the Scripture lesson and ...s offered by Rev. Dr. C. E. ...e new pastor of the First ... Episcopal Church. There ...resses by Senator Frank P. ...esident Baer of Occidental ... Mrs. Frank Dewey, president ...W.C.A.; H. J. McCoy of San ... and James G. Warren of ...d of directors. Rev. J. J. ... pronounced the benediction. ...ry Luther was presented with ...e gold watch, on which were ... the names of the board of ... and the association emblem. ...resentation speech, President ...: ...he desire of the board of di... ...o recognize in a substantial ...heir appreciation of your un... ...forts in working with them ...the past three years. They ...at no one has had a greater ...the erection of this magnifi... ...ding than yourself. You have ... best in you at all times. You ...n faithful, loving and untiring ... meeting us with your pleas... ...e and encouraging words— ...in complete harmony with us. ...ever found you a true Chris... ...leman. We know your steri... ...h and your love for young

...ATOR PRAISES WORK.

... Flint was introduced as a ... in his public and private life ...ys been a friend to young ... said in part:

I saw in our capital city what ... Men's Christian Association ..., and realized that this great ... had other buildings all over ...d States, I thought this work ... greatest work being done in ... I felt a great sense of re... ...ty when I took three young ...Washington, but I was content ...w them located in the new ... of the Young Men's Christian ...on. I found that hundreds ...re, and that there was a ...let. I found there Senator and ...

I reflected that there were ... of young men who came to ...ton every year, I said: 'Surely ...e city where more good is be... ...by the association than by any ... this country, but when I re...

DOWN!

R OVER PRECIP... MEN NEAR...

E. R. Werdin's Auto After an Acci...

...ation, from which the owner and Joe Singer had ... a two-hundred-foot embankment and balanced its ...other one.

...ll under the wheels of a heavy ...g car was the fate from ... E. R. Werdin and Joseph ... narrowly escaped during an ...ss trip into the Calabasas ... from which they returned ... from which they returned ... the summit of a steep grade, ... machine backed off the road ...ashed through brush and over ... 200 feet down the mountain...

...he car hesitated on nearing ...m of the high hill, Werdin, ...stinting off the power, ... from the seat and tried to ... the machine up the few remain... ...g feet. The motor stopped, and with ...ll sound, the car started back... ...ard. The rear wheels, and were ...ver the grade quickly to save them... ...ves from being crushed. The car ...ed backward and over the ... The two men clambered down ... they reached the machine bal... ...on a ledge rock, on the edge of ...steep and higher precipice. ...had been ripped off and a ... rear spring damaged, however, had escaped ... more than a slight ...ages were slight, ... chine had raced at ... the hill.

Night was coming ... seemed doomed to r... were, as it was impo... car. They abando... however, and walke... a ranch. The fello... was secured at Chat... of road builders acc... and Singer to the ... dent.

The car had drop... on the hillside and ... only by building a ... grade. With picks ... men went to work ... the grade. Several ... trail was built, and ... tackle the machine ... to the hilltop, and ... power was taken to ...

Repairs were ma... and Singer enjoyed a ... hills. They secured ... four-prong beauty, ... Los Angeles in the ... much the worse fo... backward down the ...

DEALERS
ANGELES

The Man
With $35
To Invest in a
Talking Machine
can find the Ideal Machine in the
celebrated
Edison
Home Phonograph
un producer on earth at its price
can you spend $25.00, or even
ee; smaller, but the same in
$125.00.
e terms are a Dollar a Week
Records go safely by mail.
MUSICAL QUALITY
rnia Music Co
ay, Los Angeles, Cal.

Jewelry Co.

ore
All Day
Day

BROADWAY

6000 Feet High
2000 Feet Deep
23 Miles Long
13 Miles Wide
ake of clearest water

and 19, 1908
nd Trip
urn and include all-
Excellent Fishing
Camp Accommoda-
Francisco on return
Yosemite and Mari-
Pacific
ES
Street
h
d Central Ave.

erate The
The Times
ool :: :: ::
for ambitious young
type operating.
hours prevail in the
linotype students is
ewards in salary and
greater.
experience, students
n from five to eight
ors exceeds the sup-
only linotype school
not under notorious
s, where non-mem-
ork.
he advantages of a
—keep them out of
ll The
e School
Fernando Sts.
hool."

FAITHFUL

LD WATCH HIS REWARD.

tary Luther Honored by the Y.M.C.A.

Meetings at Same Hour, Many Turned Away.

ator Flint and the Mayor Make Addresses.

meetings were held at the new A. building yesterday at the hour but hundreds were unable seats at either. At the meeting auditorium President Arthur presided. Rev. Dr. Warren F. read the Scripture lesson and was offered by Rev. Dr. C. E. the new pastor of the First Episcopal Church. There addresses by Senator Frank P. President Baer of Occidental Mrs. Frank Dewey, president Y.W.C.A.; H. J. McCoy of San and James G. Warren of Board of directors. Rev. J. J. pronounced the benediction. tary Luther was presented with stem gold watch, on which were and the names of the board of rs and the association emblem. presentation speech, President said:

the desire of the board of di- s to recognize in a substantial their appreciation of your un- efforts in working with them the past three years. They that no one has had a greater in the erection of this magnifi- building than yourself. You have the best in you at all times. You been faithful, loving and untiring meeting us with your pleas- ile and encouraging words— in complete harmony with us. ve ever found you a true Chris- tleman. We know your steri- th and your love for young

NATOR PRAISES WORK.

r Flint was introduced as a in his public and private life been a friend to young said in part:

saw in our capital city what ng Men's Christian Association , and realized that this great had other buildings all over States, I thought this work greatest work being done in . I felt a great sense of re- when I took three young Washington, but I was content them located in the new of the Young Men's Christian . I found that hundreds and that there was a in. I found there Senator and

I noticed that there were of young men who came to ing every year, I said: 'Surely the city where more good is be- by the association than by any this country, but when I re-

turned to my own home city, and saw how many young men are coming here and that we have a great building, I wondered if here is not the greatest work in this country. This has been a splendid work in the past, and will be in the future."

Mrs. Frank Dewey conveyed the good wishes of the young women's organization, paid a tribute to the general secretary and his assistants and closed with a pledge of coöperation in every movement to make better men and women.

H. J. McCoy brought greetings from the North and James G. Warren spoke briefly for the board of directors.

MAYOR A SPEAKER.

At the meeting in the armory, on the fifth floor of the building, A. B. Cass, first vice-president, presided. Rev. Dr. A. C. Smither read the Scripture lesson and Rev. George W. Coulter offered prayer. The speakers were Mayor Harper, President Bovard of the University of Southern California, Miss Cora Tatham, general secretary of the Y.W.C.A.; B. B. Wilcox, representing the State Committee of the Y. M.C.A., and A. J. Wallace, representing the board of directors. Rev. H. J. Weaver pronounced the benediction.

The Mayor said: "I have followed the progress of this association building through the various stages of construction, but until I went through it the other day, I did not really know what you had. It is simply grand, and many a wandering boy will find rest here. One thing especially impresses me, and that is the department for the younger boys.

"A country having institutions of this kind cannot go wrong. It is founded on a rock. Nothing in the city of Los Angeles will bring about more good than the Young Men's Christian Association.

President Bovard congratulated the board of directors on a building that stands for the upbuilding of manhood, and the making of strong men.

GREETINGS OF WOMEN.

Miss Tatham presented the greetings and congratulations of the Young Women's Christian Association and spoke of the good will and coöperation between the two organizations.

Mr. Wallace said: "The board of directors does not feel that this is its building, but yours. It did not erect the building, but you did. The board fully realizes that it is your representative in carrying out this work. Now that the building is completed and the workshop here, what will the harvest be?"

Today the artisans, mechanics and tradesmen of the city will be tendered a reception from 3 o'clock to 5, and 8 to 10. A general invitation is extended to them and to their families.

DOWN!

R OVER PRECIPICE, MEN NEAR DEATH.

E. R. Werdin's Auto After an Accident.

from which the owner and Joe Singer had just alighted, went hundred-foot embankment and balanced itself on the verge of

under the wheels of a heavy car was the fate from E. R. Werdin and Joseph narrowly escaped during an trip into the Calabasas in which they returned Werdin had driven the car the summit of a steep grade, machine lacked off the road through brush and over feet down the mountain-

hesitated on nearing of the high hill, Werdin, off the power, the seat and tried to up the few remain- motor stopped, and with the car started back- and Singer were al- their wheels, and were quickly to save them- being crushed. The car turned and over the clambered down machine bal- on the edge of higher precipice. dropped off and a rear spring damaged. The glass front, however, had escaped with nothing more than a slight crack. The damages were slight, considering the machine had raced at terrific speed down the hill.

Night was coming on and the men seemed doomed to remain where they were, as it was impossible to move the car. They abandoned the machine, however, and walked several miles to a ranch. The following day a team was secured at Chatsworth and a crew of road builders accompanied Werdin and Singer to the scene of the accident.

The car had dropped into a pocket on the hillside and could be removed only by building a road back to the grade. With picks and shovels the men went to work making a way to the grade. Several hundred feet of trail was built, and with a block and tackle the machine was hauled back to the hilltop, and under its own power was taken to the ranch house.

Repairs were made while Werdin and Singer enjoyed a deer hunt in the hills. They secured two bucks, one a four-prong beauty, and returned to Los Angeles in the car, which is not much the worse for having raced backward down the mountain.

PEACE PREVAILS AGAIN.

Pasadena-La Canyada Stage War Is Settled and Monopoly Is Left in Control.

The Pasadena-La Cañada stage-line war, which has upset the peace and quiet of La Cañada for the past year, has been amicably settled. Bergmann, the proprietor of one of the lines, has bought out Hood, his competitor, and all is now peaceful once more.

While it lasted, the fight was spirited. Bergmann is a German, while Hood owns the Emerald Isle as the land of his birth. Both men are endowed with their full share of backbone, and both have their followers. Stage driving was a side industry with Hood, who owns the La Cañada pool room, until he came to the conclusion that Bergmann was having too much of a walkover. Then he hired a man to run his poolroom and started out for gore.

Neither of the competitors thought it fit to cut rates, and the 50-cent fare from the Crown City to the valley hamlet remained in force. But every day there were exciting scenes enacted in front of the Pasadena car barn. Once a city man, armed with a gun and a suit case, alighted from a Los Angeles car and unwarily announced that he wanted to go to La Cañada. Quickly he was pounced upon by the rival drivers. Bergmann got the gun and Hood got the suit case. The visitor finally recovered his property and reached his destination, but there were lively scenes before he accomplished his end.

Bergmann and Hood used to race madly from La Cañada to Pasadena in the effort to get extra traffic. A few weeks ago Bergmann delivered a crushing blow to his opponent; he bought an extra team and equipped his stage with four horses. Then Hood capitulated, called a truce, and sold out to Bergmann. Now the German has the stage business to himself and his erstwhile opponent is devoting his time exclusively to the poolroom.

TRAMPS HAVE FINE TIME.

Occupy Mrs. Roosevelt's Bungalow, Eating on Dining Table and Sleeping in Beds.

[BY DIRECT WIRE TO THE TIMES.]

RICHMOND (Va.) Sept. 6.—[Exclusive Dispatch.] Mrs. Roosevelt's bungalow, Pine Knot, where the President and his family frequently go for the week-end, has been in the possession of tramps for some time past.

A party of tourists visited the vicinity recently and saw evidences that the house was occupied. They entered it and found that a meal for several persons had been eaten on the dining-room table that morning. The beds had been slept in and fresh water was standing in a pail in the kitchen.

The matter was reported to the authorities.

REMEMBERS HIS MOTHER.

Criminal Asks to Be Pardoned That He May Go Back Home and Care for Her.

[BY DIRECT WIRE TO THE TIMES.]

BELLINGHAM (Wash.) Sept. 6.—[Exclusive Dispatch.] "Judge, your Honor, please recommend me for this pardon, for my old mother needs me, and I want to go back home to Maine and care for her. I have neglected her too long, for I left home when very young, and I don't believe I ever learned to love her until I was imprisoned here and had a chance to think things over"

This was the pathetic plea made to Judge Jeremiah Neterer of this city by Tom Davis of No. 2786 Walla Walla street, sent up from Sumas for burglary on a ten years' sentence.

Judge Neterer will examine the case carefully, and if the story is straight, will at least recommend him for parole.

SPANIARD COMMITS SUICIDE.

STOCKTON, Sept. 6.—Marcas Mujica, a Spaniard, 48 years old, committed from Stockton June 9th, this year, having suicidal mania, suicided at the State Hospital this afternoon at 1 o'clock while the attendant's back was turned by nearly severing his head from his body with a penknife having a two-inch blade. He died almost instantly.

The man was about to be discharged as cured, but asked to be allowed to remain. It is believed that he took his life because of the fact that he was to be sent away.

Try this!

It is a recipe for cleaning straw hats.

Make a stiff suds of Ivory Soap and lukewarm water. Apply with a brush. Rinse with a sponge and clean water. Dry with a towel.

Now, look at your hat —it is as good as new!

Ivory Soap
99 44/100 Per Cent. Pure.

COFFEE

Schilling's Best (with a star) means good *
(two-star) better **
(three-star) fine ***
(four-star) finer ****
(five-star) finest *****

Your grocer returns your money if you don't like it; we pay him. 2820

GOLD JEWELRY
S. Nordlinger & Sons Established in 1870
323 So. Spring St.

REMAINS THE SAME
Well-Brewed Postum Always Palatable

The flavor of Postum, when boiled according to directions, is always the same—mild, distinctive and palatable. It contains no harmful substance like caffeine, the drug in coffee, and hence may be used with benefit at all times.

"Believing that coffee was the cause of my torpid liver, sick headache and misery in many ways," writes an Indiana lady, "I quit and bought a package of Postum about a year ago.

"My husband and I have been so well pleased that we have continued to drink Postum ever since. We like the taste of Postum better than coffee, as it has always the same pleasant flavor, while coffee changes its taste with about every new combination or blend.

"Since using Postum I have had no more attacks of gall colic, the heaviness has left my chest, and the old, common every-day headache is a thing unknown." "There's a Reason."

Name given by Postum Co., Battle Creek, Mich. Read "The Road to Wellville" in packages.

Ever read the above letter? A new one appears from time to time. They are genuine, true and full of human interest

Barker Bros.' Store Will Be Closed All Day Today—Labor Day.

The Foremost Furniture House West of the Mississippi River--The House of Barker Bros

If Your Credit is Good It's Good Here!
Our terms are liberal—arranged to meet the convenience of each purchaser according to circumstances. 'Twill pay to see us. We make home-furnishing easy.

413-5-7 S. Main St. 420-2-4 S. Spring St.

Our Decorative Dept. Will Aid You—
Our "fine home specialists," with their expert advice and the complete facilities we have, will make a success of your home-furnishing.

Furniture
Carpets
Rugs
Draperies
—Largest
Finest
Stock

The greatest furniture emporium in Western America! That stands for a great deal. Consider the vast territory embraced, the numerous other big cities within this immense area, the scores of furniture houses scattered from St. Louis to San Francisco—and the House of Barker Bros. the foremost of all! Mere size, however, is nothing—it's what stands back of it.

The business of Barker Bros. has increased year by year, until it is the greatest of any firm west of the Mississippi River—and why? Because of most progressive methods, most liberal policy, a determination—first and last—to be first and foremost, fair, square dealing, no misrepresentations, and an invariable guarantee of satisfaction. Furniture seekers from all sections of the great Southwest have made this house their popular choice. Good furniture, largest assortments in all departments, lowest prices—a saving in cost or a gain in quality—are the factors that bring the buyers here.

Office
Bank
and
School
Furniture
and Filing
Devices

For the Bed Room

All Styles

Such a stock of bedroom furniture as carried by Barker Bros. would be hard to duplicate anywhere. It is one of the finest displays in the United States. There are complete suites in hundreds of styles, and individual pieces almost without limit.

Here you may select from a showing which includes all of the various woods used in furniture making, from the most inexpensive to the rarest and most costly. In popular price bedroom furniture we have absolutely no competition. In brass and iron beds will be found the very pick of the market—styles that are different. We also carry a complete line of mattresses, pillows, etc. Get our prices.

New Goods

That is the keynote of the store news now. The new Fall goods are coming thick and fast—carload after carload. As rapidly as we can unpack and place them upon our floors, we are giving them display room. A splendid new line of beautiful willow furniture occupies a prominent place. New living room furniture, recent productions in dining and bedroom furniture, latest styles in all lines now await you here.

New Steel Chilless Beds

Finest line yet shown in Los Angeles—First showing of our new line, Tuesday.

For Dining Rooms

All Grades

Dining tables, sideboards, buffets, china cabinets, serving tables, and chairs in practically endless variety, may be seen here. The classic reproductions from famous styles of long ago which never lose their charm with lovers of the beautiful, and the more modern styles are all represented here.

In solid mahogany, in the always popular oak, golden, weathered, and the fumed finish—the latest of all—there is ample opportunity to choose exactly the pieces you have your heart set upon. And do not forget—we will never be undersold—prices here are very attractive—as attractive as this superior furniture itself. Without fear of question or contradiction, we can honestly say that not another western firm duplicates our offerings in dining room furniture.

For Living Rooms

The living room in a modern home is a room wherein there is real comfort. There are easy chairs, restful couches, practical tables, pleasure-giving rockers. The stiff parlor of bygone days is no longer popular.

In Barker Bros. stock will be found the finest assemblage of living room furniture to be seen in any city on the Coast. Foremost in this splendid stock is the Mission furniture—substantial, artistic to the extreme in its very plainness, and designed on lines that invariably incline to the sensible and practical. Hundreds and hundreds of Mission pieces are shown here—chairs, rockers—many with luxurious cushions of leather—tables, etc. Prices are right.

Specials

From week to week we feature many meritorious underpriced offerings. These specials are always attractive, desirable actrcles. There are always many scattered throughout the stock which are not advertised. They're all genuine bargains. Those for this week are no exception. We mention just a few—as a hint.

Extraordinary Go-Cart Values

$3.50 Go-Carts, Extra Special....$2.25
$2.50 Go-Carts, Extra Special....$1.50
All refrigerators, 20 per cent. off this week. All Hammocks, 25 per cent. off this week.
$2.50 Cane seat chairs, golden oak, special this week....$2.25
$2.75 golden oak sewing rockers....$1.75
$2.75 weathered oak center tables....$1.70
$12.50 cream and gold enameled iron beds, full size, heart design, special....$8.75
$16 Golden oak dressers....$11.00
$6 to $12 Morris Chair Cushions; just a few left; be prompt, special, per set....$4.00
34 weathered oak cobbler seat rockers, special this week....$2.50

For the Veranda

So extensive is our stock of porch and outdoor furniture that we devote one entire floor to its display. Here may be found the famous "Old Hickory," the popular Crex Grass, willow, reed, and other lines in furniture of this class.

Chairs, rockers, settees, tables, swing seats, etc., in variety great enough to conform to the desires of everyone, in style and in price. It is really surprising what a small amount of money will purchase at Barker Bros. in practical, handsome porch furniture—articles that will add so much to the comfort and enjoyment of the delightful California outdoor climate. We also carry a fine line of hammocks—at lowest prices. Also the best refrigerators of all—White Frost, Leonard Cleanable, Grand Rapids, and values that discount decisively the greatest elsewhere.

These are Bargains Hard to Beat--and These are but a Few of Many

This $6.00 "Old Hickory" Chair
$3.95

The porch of a California home is not complete without one or more pieces of this substantial, practical rustic furniture. This is your chance to secure a popular style in one of the best chairs, "away down." This week, $3.95.

This $22.00 Oak Dresser
$16

An exceedingly attractive design; serpentine front upper drawers; top and base of quarter-sawed oak stock; finely polished; beautiful grain; large mirror of thick French bevel plate. Truly a splendid value. This week $16.00.

This $5.00 Oak Dining Chair
$3.40

Leather seat; full box construction; French legs; carefully selected quarter-sawed golden oak, hand polished; one of the staple, popular patterns of highly artistic design; a value hard to duplicate. Special this week, $3.40.

This $4.60 Oak Rocker
$2.95

Quarter-sawed golden oak back; graceful, attractive, comfortable; good value at the regular price; biggest kind of a bargain at this week's special price of $2.95. If you need a rocker, better look this up.

Free Delivery to Nearby Towns in Our Own Wagons.

Barker Bros
413-5-7 S. Main St. 420-2-4 S. Spring St.

We Make Every Purchase Satisfactory, or—"Money Back."

The Times-Mirror Company

H. G. OTIS....President and General Manager.
HARRY CHANDLER.....Vice-Pres., Assistant Gen. Manager.
MARIAN OTIS-CHANDLER.....Secretary.
ALBERT McFARLAND....Treasurer.

PUBLISHERS OF

Los Angeles Daily Times

Pronounced Loce-AHNG'hayl-es.

Vol. 54. No. 96.
Daily, Weekly, Sunday and Weekly Magazine. Founded Dec. 4, 1881. Twenty-seventh Year.

EVERY MORNING IN THE YEAR.

THE NEWS—Our Associated Press service covers the globe, transmitting over 35,000 words daily, not including specials.
TERMS:—Daily, Sunday, and Magazine, 75 cents a month, or $9.00 a year; Daily, without Sunday, $7.50 a year; Sunday, $2.50; Magazine, $2.50; Weekly, $1.50.
TELEPHONES:—Counting-room, Subscription Department, Editorial Rooms, City Editor and Local News Room: Sunset, Press 1; Home, ask for THE TIMES.
AGENTS:—Eastern Agents, Williams & Lawrence, Brunswick Building, 5th Ave. and 28th St., New York; 1128 Marquette Building, Chicago; Washington Bureau, 46 Post Building. (THE TIMES on file:) San Francisco office, Room 1356 Call Building, J. L. Brown, Representative.
AVERAGE CIRCULATION:—Daily, net average for 1896, 18,901; for 1897, 19,284; for 1898, 20,131; for for 1899, 25,731; for 1900, 26,788; for 1901, 28,448; for 1902, 30,930; for 1903, 30,346; for 1904, 37,702; for 1905, 43,150; for 1906, 50,601 copies; for 1907, 52,311 copies; Sunday average for 1907, 69,157 copies; daily and Sunday average for first six months of 1908, 54,338 copies; Sunday only, average, same period, 77,157 copies.

Yesterday's Regular Edition.....76,000

THE TIMES has a far larger bona-fide circulation than any local rival. The industrious, substantial, liberty-loving classes are its steady patrons. The greatest volume of business advertising, the finest display, the best classifications, the largest results to advertisers. Proofs undeniable.

Offices: Times Building, First and Broadway.

Entered at the City Postoffice as mail matter of the second class.

TAFT AND SHERMAN.

For President. For Vice-President.

Editorial Pen Points

And the gentle rains from heaven fell upon the dust and the undusted.

Harriman's vacation is over. The stock speculator will now get "his."

Pasadena is asking for water. Is she to be passed out a gold brick?

A man who goes into debt becomes a creditor—to his nerves and his peace of mind.

The police will "git yer," Mr. Citizen, if you don't watch out for your vacant lot.

Maxine Elliott now owns a theater in London, and beauty again triumphs over art.

Early frost in Indiana? Was it on Mr. Kern's whiskers, or on the tassels on the corn?

Fire, flood and devastation elsewhere—but how lucky is this particular corner of the earth earthy!

The local bank teller sued for breach of promise appears to have allowed his notes to go to protest.

Pretty Miss Evans's sufferings seem to be only an opening of an old crack in her much-lacerated affections.

Up to date in every respect, is Los Angeles. A heresy trial now. But God deliver us from an affinity case!

Long Beach certainly gave all visitors their money's worth and she kept up steam till the last mihute of the week.

Bela Mandel, the Hungarian who fought forty-eight duels, must surely be counting those he had with his nurse over his bottle.

There are several little cities in this great county for which there is no salvation but in a great draft from the Owens River aqueduct.

Pastor Locke is evidently a man after the Methodists' own heart and will keep the "standing-room only" sign in service still at the First Church.

A howling dog is as disagreeable a nuisance as a neighborhood can be afflicted with, and if there is no ordinance to abate it one should be passed.

The Bartenders' Union of Bakersfield will find out that it cannot tell the intelligent people of Kern county what they shall read or what they shall not read.

The mining man who was buried at sea on his way to Costa Rica does not come under Mark Twain's definition—"A liar with a hole in the ground."

The time has gone by when the Bartenders' Union can prescribe mental pabulum for the people of any city or county in California—or proscribe it, either.

It is gratifying to note the promptness with which the city authorities have grappled with the vacant lot and dirty street evils. "Thorough" is the word.

The airship has begun to take the toll of human life that in greater or less numbers is exacted by every successful invention for the transporting of human beings.

The worst thing about Wilhelmina trying to spank Castro is that if the baby happens to cry she will drop both Castro and the slipper to fly to her little Swede.

The news that Hinky Dink's Chicago saloon uses over fifty million gallons of detested water will doubtless decrease his hold upon the great unwashed vote. That's awful!

Thackeray says that good humor is one of the best articles of dress one can wear in society. For the present, however, it might be well to add the regulation evening dress suit.

Miss Maloney, the much-married and unmarried young lady of Washington, has been refused admission to a convent. She is now fully equipped for a successful stage career.

If anything could enliven to a joyous frame of mind a disgruntled old bach or an old maid wallflower it would be a thought of what they had escaped as recorded in divorce annals.

If the intermarriages between titled Englishmen and chorus girls continue, it will be equivalent to advocating divorce for King Edward to complain about the nobility associating with Bohemians.

Those horrible signboards on the vacant lots must come down, too, if Los Angeles is to have the appearance of a well-kept and prosperous city. We suppose the Realty Board can do nothing about it.

The Sacramento section boss who recently fell heir to a large fortune has found a long-lost daughter. We knew she was coming. He is now in line for more poor mothers and cousins and aunts than one could shake a stick at.

It is safe to say that even when the last sight of Australia has vanished over the eastern horizon, every mother's son of the white squadron will still have a picture of it in his heart, enshrined in the memories of generous hospitality.

The institutions that hope to get the bequests of the late Frederick Cooper Hewitt, would as well be getting ready to fight the claims of the overlooked widows who will be bobbing up here and there and all about in a day or two.

AS TO HERESY.

It requires evidence of a radical and alarming departure from the tenets of the creed to convict a preacher of heresy in these days. All denominations permit a wide latitude of belief and utterance to their pulpiteers—altogether too wide, think some of the more dogmatic of the brethren. It is not to be expected that there will be very heated developments in the Los Angeles case now pending, and when the trial is over it is probable that both sides of the controversy will have been appeased. The Baptist pastor who is accused, will have an opportunity to make his position clear, while his parishioners undoubtedly will, sooner or later, enjoy their prerogative of electing a shepherd whose views are quite acceptable and whose manner of life accords with their notions—and that is about all there can be done in the matter. Whether Brooks is orthodox or not, it is certain that he has often been indiscreet and has stirred up trouble wherever he has been stationed. The charge that the minister drives a fast horse certainly cannot be passed too readily—if the horse is as fast as some of the parsons drive in the old down-east country where they all raise trotters and the sleighing is pretty slick except in July and August.

LABOR UNIONS IN FRANCE.

The recent labor riot near Paris, when strikers and soldiers were killed and wounded, the more recent strike of electricians, when the capital was plunged into darkness during the dangerous evening hours, serve as a reminder that the labor war in France has reached dimensions of the most serious import. Nowhere else in Europe has there been shown such widespread ferocity, so deep-seated a determination to govern at all costs, as has been displayed by the labor unions of France. The extraordinary series of catastrophes to French warships has been traced to no other cause than the enmity of the unions toward free labor and their resolve to rule or ruin. The revolt in the wine district, the disaffection in the army, indeed all the most menacing problems of modern France have the same root, and the fact that the government owes its position largely to its labor and socialist proclivities makes the outlook seem even more hopeless than if there were a sharp division, as in other countries, between order and the forces of ruinous rebellion.

The approximate situation is well shown by a document just issued under government authority and entitled "Statistique des Gréves et des Récours a la Conciliation et a l'Arbitrage Survenus Pendant l'Année, 1906." This report shows that while in 1905 there were 830 strikes in which 177,666 strikers were involved, in 1906 there were 1309 strikes involving 438,466 strikers. The enormously greater number of strikers shows that the social malady, once confined to the smaller establishments, has now involved the great corporate concerns and the important manufacturing centers.

It is noteworthy that strikes are no more successful in France than elsewhere. Out of the 1309 strikes already mentioned only 278 succeeded, although a number of others are said to have "partly succeeded." The majority of the strikes were in the textile manufactures. Then come the building trades, while third on the list are the metal-working establishments. There were only three strikes among workers in precious stones, while the miners, workers in chemical products including tobacco, and the stone-cutting trades, have an honorable position in the list.

A very remarkable table is that which shows the causes of strikes, the number of men affected and the total of working days lost as a result of strikes. Strikes due to two or more causes are here tabulated under each cause:

Cause of Strike.	Total Strikers.	Days Lost.
For increase of wages	301,083	7,517,442
Against reduction of wages	2,000	12,845
For reduction of hours with present or increased wages	220,438	3,843,923
Relating to time, method, etc., of wage payments	117,650	3,497,674
For or against modification of conditions of work	10,808	168,600
Against piecework	80,579	1,932,823
For or against modification of shop rules	23,630	518,323
For abolition or reduction of fines	15,137	238,749
Against discharge or for reinstatement of workmen, foremen or superintendents	38,550	939,062
For discharge of workmen, foremen or superintendents	32,364	582,623
For limitation of number of apprentices	3,001	40,992
Relating to deductions from wages for support of insurance funds	4,404	64,021
Other causes	119,477	3,649,633

The total loss of working days in the course of a single year is an impressive one. When we remember the further loss caused by other employés thrown out of work the full catastrophe to the working power of the country becomes still more apparent.

The report makes it clear that the chances of success in a French strike are in inverse proportion to its duration. The largest percentage of successful strikes was found among those of seven days' duration or less, when 27.9 per cent. go to the credit of the strikers. Among the strikes that lasted more than seven days and less than fifteen days only 15.7 were won by the strikers and of strikes lasting more than thirty days 5.8 per cent. were successful.

A consideration of a ten-year period shows how nearly uniform has been the progress of the labor-union movement in France with its attendant strikes.

Year—	Total Strikers.	Days Lost.
1896	49,851	644,168
1897	68,875	780,944
1898	82,065	1,216,306
1899	176,772	3,550,734
1900	222,714	3,760,577
1901	111,414	1,862,050
1902	212,704	4,675,081
1903	123,151	2,441,944
1904	271,007	3,934,884
1905	177,666	2,746,684
1906	438,466	9,438,594

During the ten years in question France lost over thirty million working days as the direct result of strikes, while the cost in money of this enormous time total may be left to the imagination.

At the present time it is the avowed intention of the General Confederation of Labor in France to unite all the unions of the country under one control, so that they may be moved by the passions of one mind. Although there are still a good many organizations that refuse to surrender their independence, there can be no question that the General Confederation will ultimately succeed in its aims and that it will use its power to proclaim a general strike throughout the republic. Such at least is its avowed object; and it is a suggestive fact that the enemies of the republic and of republican institutions in general are well-nigh unanimous in support of this movement to paralyze industry, ruin honest men, deprive women and children of food and promote disorder and bloodshed.

If that strictly up-to-date husband who sued for divorce and alimony on the plea of neglect and cruelty, should live long enough he may have the satisfaction of seeing on his tombstone the words: "Here lies Ernest Trewitz, relict of Gussie Ogden Trewitz."

Perhaps the money so lavishly spent for warships would be doing even more to increase the military efficiency of the nations if devoted to raising to vigorous manhood and womanhood the stinted and half-starved children of their poor.

HARD TO FIT.

[Copyright, 1908, by The Mail and Express Company.]

CALIFORNIA PETROLEUM.

That is a remarkable bit of news that California leads all the States in the production of mineral oil. The daily output is 130,000 barrels, equal to 47,450,000 barrels a year.

Over forty years ago it became known that petroleum underlay portions of this State. The first attempts to reach it, as we remember, were made near Santa Barbara, easterly from the city. They were unsuccessful. Little was done for ten years, but about thirty years ago Hon. Charles W. Fenton of San Mateo undertook the reaching of the oil deposits in the hills near Newhall, in what is now famous as Pico Cañon. Mr. Fenton sank many holes and incidentally a considerable fortune, and reached the right spot only as he was on the point of bankruptcy. Soon after that the late William Lacy and William R. Rowland began developing the oil territory on Mr. Rowland's ranch in the Puente hills. The first holes were sunk in the bottom of a cañon where the oil oozed out on the surface. The deposit was easily found with shallow bores, but the product was semi-asphalt. A new theory of oil was the result of holes up the sides of the hills, and a thing very strange at that time was that the higher up the incline and the deeper the well, the larger the flow and the lighter the gravity of the oil.

These were the pioneer attempts at developing the oil deposits of the State, and from then on progress was made, one field after another being opened up. Some sixteen or eighteen years ago the territory near Bakersfield was attacked with success, and now the San Joaquin Valley is a large producer.

The Santa Barbara field was not forgotten. More than twenty years ago efforts to reach the oil in the mountains of Ventura county were made, and the several cañons about Piru were found to be good territory. Still later the territory northwest of the city of Santa Barbara was developed, and now the Santa Maria country is among the large producers.

The first wells at Puente were only a few feet deep, and gave up semi-asphalt, unfit for refining. The wells in the mountains of Ventura and those about Whittier and easterly to Placentia, on the south slope of the Puente hills had to go down thousands of feet to reach the oil, but when tapped it came up in floods and of light gravity.

The State was in bad plight for power fuel until these deposits of oil were found. By the cargo coal cost $7 per ton in Los Angeles, compared with $1.50 at the furnace mouths of eastern factories. Competition was out of the question. Two barrels of oil are equal to a ton of coal, and at times the price has been less than 50 cents a barrel. If all used for fuel, the oil product of the State for a year would be as good as 25,000,000 tons of coal.

The great fact about these oil deposits is that at the present rate of development some of the fields will not be exhausted in 200 years.

LOS ANGELES.

Los Angeles, Los Angeles,
An occidental dream grown real—
The lure of scented orange groves—
The bird-sung threnodie's appeal.
There's something in thy lotos-spell
That fills my soul, and holds me so
Within the circle of thy hills
I linger, and I cannot go.
Fair Nature, vain of thee, has deemed
Eternal summer tribute meet;
The sun-kissed blossom blows for her
To twine in garlands round thy feet.
Fond Heaven has placed upon thy brow
The richest crown that earth can bear;
And every year that flits must pause
To set a brighter jewel there.
—[Reginald Grace.

Pointed Paragraphs.

It takes a clever woman not to say smart things.

But few men seem to realize how homely they are.

Some men go around looking for temptations to yield to.

Any man has too much money who has more than you have.

Success will go a block out of its way to dodge a lazy man.

Speaking of women's complexions, seeing isn't always believing.

Nothing hurts a woman like having to pay for something she has used.

The attractiveness of a plain woman may be due to her unruffled temper.

The safe side of a lawyer is the offside—if it is about a thousand miles off.

Until Cupid recovers his sight, marriage will continue to be more or less of a failure.

Nothing gives the average woman more pleasure than to have a street-car conductor miss her.

When a young married couple begins to act sensible it is a pretty sure sign that the honeymoon is on the wane.—[Chicago Daily News.

Every Playgoer a Censor.

The ethical nature of the playhouse is what the public makes it and suffers it to be.—[Stage.

THE MAKERS OF BOOKS.

[SPECIAL CORRESPONDENCE OF THE TIMES.]

LONDON, Aug. 19.—W. W. Jacobs, like many of the other "fun-makers" in the literary world, is now engaged in a serious occupation; he is looking for types. Together with his artist collaborator, Will Owen, Jacobs has been tramping and touring through the south coast district of England, going into all the odd little places they could find. The Jacobs type of inn, as readers of his short stories will recall, are little resorts where sea-faring men gather to narrate their experiences; or else to make up experiences which, if not exactly accurate, conform to Edgar Allan Poe's definition of what a tale should be: "If not true, it should bear no internal evidence of being otherwise."

In this connection, a very amusing experience is related of Jacobs in this search for his own. He and the artist had "done" the town of Deal thoroughly and finally "emigrated" to Sandwich, not far away. Here they chanced on what Owen described as the "very place." It was a tiny old inn, its porch covered with honeysuckle, and the typical "W. W. Jacobs" swinging sign stood over the entrance. The author and artist entered, and ordered a drink, withdrawing themselves into a dark corner so that one could study the "types" while the other sketched them. One of the old "sea dogs" began telling a "yarn" to his companion. Suddenly, Jacobs jumped up and left Owen alone. The latter rushed out after the author, only to find him walking as fast as he could away from the inn. He anxiously inquired if the author had been taken ill.

"No; no," replied Jacobs, petulantly, "that old chap in the inn was telling one of my own stories from 'Many Cargoes,' pretending it all happened to himself. Come on, let's get away."

Strange to say, the sea-going men of Deal and thereabouts do not look on Jacobs and Owen with much favor. One man particularly "has it in" for them. This is the original of the "night watchman" in one of Jacobs's most famous books. Owen drew him to the life not long ago, and the picture was bought by Punch, in which it was published to illustrate a joke. The sailor resented the publicity, and denied responsibility for the joke. Moreover, he says if he can ever get either Jacobs or Owen into his boat, he intends to "teach 'em." He has invited them once or twice, but they have so far proved callous to his blandishments. Perhaps they don't want to be "taught." It is hard lines indeed for authors in these days when their "characters" go round gunning for them.

It has been suggested that "interesting types" should get together and have themselves copyrighted so that no one could put them in a book without their consent. Perhaps, however, the copyright laws need amendment in so many other directions that it will be a long time before reform along the lines suggested will be introduced.

Jacobs, when not prowling for types, lives on a delightful "home-made" farm, which he runs. It is near Epping Forest, in Essex. He and Arthur Morrison—author of "Tales of Mean Streets," and other famous books—dwell quite close together, each having more or less extensive "plantations." Morrison's hobby is beautiful Japanese screens and paintings, on which he is an authority. For many months he issued a publication entirely devoted to painters of Japan. Jacobs and Morrison, though writing from diametrically opposite literary viewpoints, are close personal friends. Jacobs gives up more time to his "farm" than Morrison, but they often "swap" products, exemplifying the true English principles of free trade. Jacobs raises all his own vegetables, while Morrison goes in for poultry. They are thus able to keep each other supplied—on a sound business basis, of course—with certain necessities for the table. Jacobs went in for raising hens at first, but finally gave up in despair. He says he would not move away from Morrison simply because he knows he can always depend on getting fresh eggs, his own poultry having refused to lay long ago. Jacobs has studied the psychology of the hen, but failed to find out why it lays for Morrison and refuses to lay for him.

English authors are just now making strenuous efforts to protect their interests in the American market. Many of them are even going to the expense of having their entire books put into type, even though the books do not seem to interest American publishers. Quite a number of others are having only short extracts from their works printed in America, evidently not being aware of the fact that this affords them no protection. The copyrighting of foreign books in America is a good thing for the American printers; but it is very doubtful if the expense is ever justified. As a rule, American publishing firms are only too glad to obtain good books that will sell well in America, and the usual presumption is that if a book is not taken up over there by some firm of standing it will not have a sale. While this view is not always borne out by the facts—book publishing being a lottery almost equal to marriage—it is quite true that, where one accepted book makes a hit if brought out by the author himself, hundreds of others are never heard of. Still, the copyrighting of English books in America by their authors goes merrily on, and the printers in the United States should welcome the development of what promises to be a very flourishing trade.

There is, however, another very interesting phase of the copyrighting business. Many English authors, whether they have been able to take out their American copyrights or not, insert on the title page of their books the words, "Copyrighted in the United States of America, etc., reserved." They take their chance of running the gauntlet of the authorities, and if the words "stave off" would-be pirates long enough, a would-be pirate who first publishes can readily ascertain whether or not the copyright had been secured, and if not, he is free; but there is another phase of the matter. Many English authors seem to have an idea that a book bears the words stating that it is copyrighted, whereas it has not, the United States government has the right to seize the book and charge a fine for every copy so sold.

CHARLES

HOROSCOPE.

Monday, September 7, 1

Now that which in the earth's bowels lies
Is touched by fortune with good omens.

Mercury is in parallel declination on this 251st day. The Moon, Mercury are in benefic aspect.

An excellent day for all dealings with the earth or the produce thereof. Landlords, farmers, gardeners and builders.

Buy or sell real estate, rent housing foundations.

The indications are favorable for anything made of metal, cotton, wool.

Workers who write with pen or press the beneficial advantages of the utmost. Luck is augured for the printed.

An excellent day to study advertising other public announcements. A fine day also, for all who wish to reach the public.

Artificers, ingenious persons, engravers should find this twenty-four hours excellent.

Favorable influences surround the new business places and dealings will generally.

There is a portent menacing seamen's insurance in large cities in this period.

An evil conjunction of planets will afflict many Mohammedan lands, and culminate after the next new moon.

November and February should be fortune to women with this birthdate. Parish affection on their family circle.

Men with this birthdate must be careful words if in employment. The chance of a business secret threatens their steady and successful business year for those with their own business.

Honor and success are indicated for born this year. It is probable he will achieve great results in art or science, will not be so fortunate in love affairs. Boys will be fairly successful but should turn out to be steady, discovering.

The Kern county boycotters are the teeth of the law before they get result is inevitable and summary.

Closed All Day Labor Day
MONTGOMERY
JEWELERS
Broadway at Fo

Special Low Pri
Reliable Pia
SCAN THE LIS
Of Genuine Bargains

Select your piano here where old connections surround the transaction with guard. We carry a line of fine pianos, wide variety in size, style, finish every nice, discriminating fancy may selecting. We sell $300 pianos for $194, $450 pianos for $296, and for the beautiful Regent Piano for $ our written agreement that if not satisfactory at the end of a year, use of it entirely free, and we will you have paid in on any new

Knabe, Krell, Ste
Steger & Sons, Chic
or Weber Piano.....

you may select in its place. Should we do not carry in stock, we will at the regular Los Angeles agency and pay such agency the amount you Could any offer more fully prove the have in the Regent Piano?

A few Second-hand Pian
In exchange for the
Steger Player Piano at
low prices—$115.00 and

Don't wait, but come in today and of this week's big display and

FITZGERAL
"YE OLDE MUSIC
113-113½ South Spring

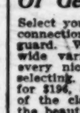

Shop Closed All
—Labor Day
Wetherby-Kayser
215-217 SOUTH

Pianos For Less
You buy best if you buy now. See our high
Fitzgerald's
113-113½ South Spring

TIMES' BRANCH O
531 South Spri
Directory of Occup

SOUTHWEST TURQUOISE CO. Gem Cutters and Jewelers.
TRAVEL AND HOTEL BUREAU. Hotel, Resort and Railway and Literature.
TIMES-MIRROR CO. Times "want" ads and tions.
SUNSET MAGAZINE. Subscription Department.
SUNSET TELEPHONE. Public Pay Station.

The Trustee Company of Los
Business Property Owners
6½ per cent. to 7½ per cent.
Also growth in value.
tions to accommodate
Office 424 Broadway,

USIC AND THE STAGE.

vil," as given very excel-stallment No. 1 by Mr. "-pany yesterday, is neither of virtue nor wickedness, problem nor a morality, but uge and somewhat daring ka.

ns no great philosophy, has many platitudes. Prob-uthor did not intend it as arrier of profundity. At any ves the purpose for which ntly best suited—the con-original and very satirical and I doubt if the au-certainly a practical man, ern dramatist is nowadays, America or elsewhere—in-o serve any other purpose making of amusement for money, much money, for

known in this version of Dr. Schmidt, tries, and to reunite a young wom-artist who had once been who had drifted apart intervention of various airs. And the devilish-ness in the fact that the wom-eniently and comfortably a rich financier much older if, while the artist is beautiful young girl and time adored by a trusting

y surprises even his most irers by his impersonation urous title role. The ten-ch a study is to overdo it, terday's performances Mr. ered away from that shoal kable cleverness. He uses traditional make-up, save in heavily arched eye-he carries another false military cloak, which is red. His adroit arts of fa-ion and gesture, the subtle of his voice, and his phy-even his facial contour all to his Mephistophelian tion.

had feared that Mr. Beas-poil his subtlety by trying ubtle, and would make his o broad by exaggeration—very human weakness of confronting a nervously role on six days' notice—ether of these things, giv-contrary, a very complete unded theatric picture of entleman from the torrid ghly in the modern style. ently meant his Satan to man of the world, and it Mr. Beasley never forgets moment.

for Blanche Hall to go has remained here so long r audiences have become sed to her; they know the uches of character-perfec-she always contributes; legmatic at her moments and really unmoved in s of pathos—all, I think, y now consider her as thoroughly reliable and to The Burbank audience ded to Blanche Hall. d her as an affinity there sses and honest appreci-while they are still very kind—she is becoming a fair, too homelike. If she way awhile, and the man-hiss some ordinary lacka-es, the leading woman as in nine traveling compa-every ten, that audience ly remember, and would ent the other's departure. sincerity, feminine charm thly intelligent conception oyer, the financier's wife, y delightful.

f the artist, Paul Muller, ry ordinary role, contain-adaptation at least, very the most ordinary com-Mr. Desmond makes the le, and in such spots as vitality he is virile and

assignments are Rosa, odel, and Gretchen Boon, stress to whom the artist

nd comes out of her es-venile style into something histicated and serious as She wears a stunning cos-

rare but necessary as-ock company is a young ay young ladies who are—such roles, Margo Duffet, llic beauty and her con-ll in dressing, goes as if She is an absolutely then.

rks has another telling t as Fink, Muller's old

iece of business in the the conclusion of the sec-e Anna Meyer, sitting m in her darkened con-ddenly sees the shadow s head upon her wall, as t without the window in of a street lamp. She the curtain falls. t setting at the Burbank and ingenious, but it has the overloading of the all manner of inartistic the absence of an atelier great artist paints from ve through a set of ordi-ed-room panes.

Belasco will take its own out of Molnar's eccentric

ier is to be Mephisto, Miss e the wife, Ben Graham husband, Florence Smythe d, Dick Vivian the artist, ward the model.

are engaging in this dev-ation, I cannot but think e who would have been devil of them all—great-win Stevens, greater than any mention on our contempo-For those possessing is enough that I merely name—Thomas Oberle.

d week of "The College the hands of Lewis S. associates will commence orium with a special mat-

turday matinee there were in the audience.

's talk on "Art" at the the other evening has ful source of awed discus-nce.

ile ago Charles Rann Ken-the Gamutites something ly to the Higher Personal-ed up in a purple ribbon with the esoteric breath-Cattray. Several others, sey, fanned the spiritual kindled, and at the hour and Mrs. Ferris came honor the club mentality ney up to Nirvana. it was Edson, in his sol-manner, who regaled the his plans to make a true his half hour's eulogy ter in the Gamut building ch talk was real news to

n turn patiently, but upon to bear witness to ch, he leaped to his feet, t of hand from the gospel ir books, stated—this that his West Adams-

THE pare the union in ject to alted R copy wi every lo form of which i rooms. gramme added, herd wil Los Ang COM

The pro follows: Saturda Special t by No. team and Sunday guests, to and autor 9 a.m. to an oppor Los Ange Monday Pasadena in the m through and aven Noon lunc adena ho not definit and start all. En r Cawston and their ing in Loa GRA Tuesday —Program No. 903; entire bea Cañon, Inc wharf in t bake on t Bay. Bowl thrown op Ocean Par the princip will be pu cluding box Wednesda Day.—Prog 888; Automo vard to Na building pl Beach harb breakwater, Beach inner Salt Lake largest of ing the afte places of a

street home his balloons seased had ten-twent'-th five minutes Fame until didn't know The loud noise as he

Will A. P Valencia. The the city in se balloon for which will b

Jules Ecke "The New G its premier Louis Mann morrow or no start for this arations for t new piece, first given her in which Mr. sent Lewis S year.

Helen Goff. ample contrai come addition far. She has pretty of face place vacated made her deb "Gayest Ma of the Grand there. There numbers, but former produc the old actor and Libby B peals—remain

A. H. Van new leading ater, left Chic pected to reac

The opening Majestic Thea Sunday, Novem

"The Montan passengers—at yesterday after be provided drama season, other high-bro ed auspiciously puzzling menta This emotional seminated by t lain and hero w gent.

Leading roles by Harry P. D dell, C. E. Ve White, Wilbur and Blanche M

Seats for "Th The Girl" will b Operahouse box

Kindergarten Mrs. Mattison song recital at 2716 Hobart bo evening.

SLIDES DO

Supposedly Insa erside County at

Seized by the somebody was c Grange, a guest Winston and M out on the fire e shouted for help the standpipe was captured in Edison Electric at Fourth and Ma to the Receiving It is believed b examined La Gra He is a rancher and arrived in L

In Ge

"About two y came here from a visit," says O. Mich. "While her with diarrhoea a him several dos Colic, Cholera and it cured him ways cures.—[Adv

Auto Eye? You Kn After Exposure is fas lect Results in Eye Granulations. Be W Soothes and Quickly

LEWIS'S SINGLE Many smokers prefer

United States of America—all of
" They take their chance of
t of the authorities, and they
rds "stave off" would-be pirates
, a would-be pirate who knows his
adily ascertain whether or not
ht had been secured, and act
re is another phase of the
authors seem to have overlooked
ars the words stating that it has
whereas it has not, the United
has the right to seize the
a fine for every copy so marked
CHARLES

HOROSCOPE.

Monday, September 7, 1908

that which in the earth's brown breast
touched by fortune with good augury.
ury is in parallel declination with
251st day. The Moon, Mercury a
benefic aspect.
cellent day for all dealings con
h or the produce thereof. Deal
armers, gardeners and builders.
or sell real estate, rent houses,
ndations.
ndications are favorable for trans
made of metal, cotton, wood and
ers who write with pen or mak
e beneficial advantages of this
Luck is augured for the word

cellent day to study advertis
ublic announcements. A fortu
all who wish to reach the publ
ers, ingenious persons, salesmen
ould find this twenty-four-hour

able influences surround the
iness places and dealings with
y.
is a portent menacing some publ
large cities in this period.
vil conjunction of planets begin
many Mohammedan lands, th
e after the next new moon.
nber and February should bring
women with this birthdate. Le
tion on their family circle.
with this birthdate must be caref
in employment. The chance
ss secret threatens their pe
nd successful business year is
with their own business.
and success are indicated for
s year. It is probable that
reat results in art or science, b
be so fortunate in love or d
ll be fairly successful in
urn out to be steady, closer

tern county boycotters are
of the law before they go
inevitable and summary.

Closed All Day Today
LABOR DAY
ONTGOMERY BRO
JEWELERS
Broadway at Fourth

cial Low Price
Reliable Pianos
SCAN THE LIST
nuine Bargains This
r piano here where old established
ns surround the transaction with
e carry a line of fine instrument
ety in size, style, finish and
e, discriminating fancy may be
We sell $300 pianos for $195, $
$450 pianos for $295, and high
es usually sold at $600, for
tful Regent Piano for $288, and
n agreement that if not found
y at the end of a year, you may
entirely free, and we will apply
paid in on any new
nabe, Krell, Steinway
ger & Sons, Chickering
Weber Piano....
select in its place. Should you
carry in stock, we will permit
ular Los Angeles agency for
ch agency the amount you have
offer more fully prove the
e Regent Piano?
Second-hand Pianos
change for the celeb
Player Piano at unu
rices—$115.00 and up
but come in today and get the
k's big display and special
TZGERALD
"YE OLDE MUSIC SHOP"
113½ South Spring Stre

Shop Closed All Day
— Labor Day
Wetherby-Kayser Shop
215-217 SOUTH BROADWAY

Pianos For Less
if you buy now. See our high grade
"Ye Olde
zgerald's Music Shop"
13-113½ South Spring

S' BRANCH OFF
1 South Spring
tory of Occupan
OUTHWEST TURQUOISE CO.
Gem Cutters and Jewelers.
RAVEL AND HOTEL BUREAU.
Hotel, Resort and Railway
and literature.
IMES-MIRROR CO.
Times "want" ads and Times
tions.
UNSET MAGAZINE.
Subscription Department.
UNSET TELEPHONE.
Public Pay Stations.
ree Company of Los A
Property Ownership
nt. to 7½ per cent.
wth in value. De
accommodate a
4 Broadway, seco

MUSIC AND THE STAGE.

Devil," as given very excel-
Installment No. 1 by Mr. "
company yesterday, is neither
of virtue nor wickedness,
problem nor a morality, but
huge and somewhat daring
joke.
tains no great philosophy,
it has many platitudes. Prob-
author did not intend it as
carrier of profundity. At any
serves the purpose for which
ently best suited—the con-
of original and very satirical
ent, and I doubt if the au-
ing certainly a practical man,
odern dramatist is nowadays,
America or elsewhere—in-
to serve any other purpose
making of amusement for
ed money, much money, for

vil, known in this version of
as Dr. Schmidt, tries, and
ly, to reunite a young wom-
an artist who had once been
but who had drifted apart
the intervention of various
affairs. And the devilishness
lies in the fact that the wom-
conveniently and comfortably
to a rich financier much older
while the artist is
to a beautiful young girl and
same time adored by a trusting

easley surprises even his most
admirers by his impersonation
sulphurous title role. The ten-
such a study is to overdo it,
yesterday's performances Mr.
steered away from that shoal
markable cleverness. He uses
the traditional make-up, save
is heavily arched eye-
and he carries another faint
his military cloak, which is
red. His adroit arts of fa-
ion and gesture, the subtle
s of his voice, and his phy-
d even his facial contour all
lity to his Mephistophelian
ination.
, I had feared that Mr. Beas-
d spoil his subtlety by trying
robustic and would make his
too broad by exaggeration—
very human weakness of
ers confronting a nervously
ew role on six days' notice—
ed neither of these things, giv-
the contrary, a very complete
rounded theatric picture of
gentleman from the torrid
oroughly in the modern style.
ntionally meant his Satan to
man of the world, and it
that Mr. Beasley never forgets
the moment.
ne for Blanche Hall to go
e has remained here so long
her audiences have become
used to her; they know the
touches of character-perfec-
which she always contributes;
magnetic at her moments
, and really unmoved in
ions of pathos—all, I think,
they now consider her as
thoroughly reliable and to
ed. The Burbank audience
wished to Blanche Hall.
had her as an affinity there
-times and honest appreci-
ors—while they are still very
and kind—she is becoming a
star, so homelike. If she
go very awhile, and the man-
and has some ordinary hacka-
person, the leading woman as
her is she traveling compa-
of every ten, that audience
ably remember, and would
lament the other's departure.
's sincerity, feminine charm
highly intelligent conception
Meyer, the financier's wife,
ently delightful.
of the artist, Paul Muller,
very ordinary role, contain-
adaptation at least, very
the most ordinary com-
Mr. Desmond makes the
role, and in such spots as
vitality he is virile and

assignments are Rosa,
model, and Gretchen Boon,
whom to the artist
comes out of her es-
ensible style into something
sophisticated and serious as
She wears a stunning cos-

the race but necessary as-
stock company is a young
many young ladies who are-
such roles, Margo Duffet.
Gallic beauty and her con-
in dressing, goes as if
She is an absolutely
ctress.
Leslie has another telling
as Fink, Muller's old

ness of business in the
the conclusion of the sec-
Anna Meyer, sitting
in her darkened con-
audibly sees the shadow
cast upon her wall, as
without the window in
of a street lamp. She
the curtain falls.
setting at the Burbank
and ingenious, but it has
the overloading of the
manner of inartistic
absence of an atelier
great artist paints from
through a set of ordi-
room panes.

Belasco will take its own
out of Molnar's eccentric

who is to be Mephisto, Miss
the wife, Ben Graham
husband, Florence Smythe
Dick Vivian the artist,
Herbert the model.

are engaging in this dev-
ation, I cannot but think
who would have been
peril of them all—great-
Ada Stevens, greater than
greater than any man
mation on our contempo-
For those possessing
it is enough that I merely
name—Thomas Oberle.

last week of "The College
the hands of Lewis S.
associates will commence
gagements with a special mat-
Saturday matinee there were
seats in the audience.

Lowe's talk on "Art" at the
on the other evening has
a source of awed discus-
ong.
Page Charles Rann Ken-
the Gamutites something
to the Higher Personali-
tied up in a purple ribbon
with the esoteric breath-
Century. Several others,
missed the spiritual
Ireland, and at the hour
and Mrs. Ferris came
under the club mentality
to Nirvana.
Edison, in his soli-
, who regaled the
half hour's eulogy
to make a true
Yamamut building
was real news to

patiently, but
hear witness to
turned to his feet,
from the gospel
Wonderful, stated—this
West Adams-

EVERY O'CLOCK.

HOW VAST ELK HERD WILL BE PASTURED.

THE Executive Committee has prepared a tentative programme for the Elks' Grand Lodge and Reunion in Los Angeles next July, subject to the approval of the Grand Exalted Ruler and Grand Trustees. A copy will be forwarded this week to every lodge in the United States in the form of the "September Bulletin," which is to be posted in the lodge rooms. The already attractive programme to which much detail is to be added, shows that the vast antlered herd will be royally entertained by Los Angeles Lodge, No. 99.

COMING OF THE GUESTS.

The programme, as thus far outlined, follows:

Saturday, July 10.—Arrival of guests. Special trains will be met at depots by No. 99's marching clubs and drill team and escorted to hotels.

Sunday, July 11.—Arrival of more guests, to be similarly met. One thousand automobiles will be available from 9 a.m. to 6 p.m. to give the visitors an opportunity to see the beauties of Los Angeles.

Monday, July 12, Pasadena Day.—Pasadena Lodge, No. 672, to entertain in the morning with automobile rides through the magnificent boulevards and avenues lined with mansions. Noon lunch at one of the leading Pasadena hotels; afternoon programme not definitely decided, but to be unique and startling, and of deep interest to all. En route to or from Pasadena the Cawston Ostrich Farm, free to Elks and their ladies, will be visited. Evening in Los Angeles.

GRAND LODGE OPENING.

Tuesday, July 13, Santa Monica Day.—Programme as arranged by Lodge No. 906; Grand trolley ride covering entire beach cities and Santa Monica Cañon, including visit to the longest wharf in the world. Barbecue and clam bake on the shores of Santa Monica Bay. Bowling alleys and natatoriums thrown open. Evening, grand ball at Ocean Park auditorium. Evening, all the principal theaters of Los Angeles will be purchased, and all seats, including boxes, will be free to guests.

Wednesday, July 14, Long Beach Day.—Programme as arranged by No. 888: Automobile trip over Ocean boulevard to Naples and the Craig shipbuilding plant. Bay trip across Long Beach harbor front to the government breakwater, returning through Long Beach inner harbor and inspecting the Salt Lake "jack-knife" bridge, the largest of its kind in the world. During the afternoon the courtesies of all places of amusement on the Walk of a Thousand Lights, including the Majestic pavilion, roller coaster, Byde-a-Wyle and Bentley Grand theaters and the Long Beach bath-house, and various other special attractions on the Pike will be extended to all Elks. Surf bathing, water bicycle races, yacht races and motor boat races. Fishing from Long Beach's $150,000 pleasure pier, where barracuda, yellowtail, albicore and jewfish are caught in quantities. Special concerts in the shell on the beach by the Long Beach municipal band. 9 p.m., grand ball at Hotel Virginia. Special concert in auditorium by Long Beach municipal band. Every effort will be made to induce the Navy Department to order the magnificent fleet of warships of the Pacific squadron to participate in the festivities. Evening, all the principal theaters of Los Angeles will be purchased and all seats, including boxes will be free to guests.

THE PAGEANTS.

Thursday, July 15.—10 a.m., Grand Elks' parade; 1 p.m., massed band parade; 2:30 p.m., first day of the monster three days' carnival of championship sports; amateur boxing, James J. Jeffries, heavyweight champion of the world, referee; Elks' baseball; professional baseball. Evening, magnificent electrical pageant, entitled electrical circus parade; fifteen gorgeously illuminated floats.

Friday, July 16.—10 a.m., fraternal day parade. Every fraternal organization in Southern California will be requested to enter an allegorical float, which will naturally be typical of the lodge, society or organization which it represents. The decorations, floral and otherwise, promise to make this parade one of the most beautiful and interesting events of the week; 2:30 p.m., second day of the three days' carnival of championship sports; competitive drill of marching clubs; competitive band contests; gorgeous exhibition Japanese daylight fireworks; 8 p.m., second day of the magnificent pageant, "the electrical circus parade;" 9 p.m., invitation ball at the mammoth Al Malaikah Shrine Coliseum.

Saturday, July 17.—8 a.m., Grand Lodge members and ladies will be taken on a delightful trip to Catalina Island. Special trains from and to Los Angeles and special boats to and from San Pedro. Lunch will be served at Catalina. On the return of the boats to San Pedro the ocean shore will be illuminated by a magnificent display of fireworks; 2.30 p.m., last day of the three days' carnival of championship sports; Elks' championship Marathon run, track and field athletics, mass, gymnastic exhibitions; 8 p.m., last parade of the pageant, the electrical circus parade.

street home, his racing automobile, his balloons and aught else he possessed had come out of the good old ten-twent'-thirt, and then, for forty-five minutes desecrated the Sacred Fane until even its veteran anchorites didn't know it.

The loud silence made an eloquent noise as he sat down.

Will A. Page, manager of the new Valencia Theater, San Francisco, is in the city in search of Dick Ferris's stage balloon for use in "The Great Ruby," which will be the opening bill.

Jules Eckett Goodman's new play, "The New Generation," will be given its premier in Chicago tonight, with Louis Mann as the central figure. Tomorrow or next day Mr. Goodman will start for this city, to commence preparations for the production of his other new piece, "The Test," which will be first given here, at the Auditorium, and in which Mr. Blackwood hopes to present Lewis Stone to New York next year.

Helen Goff, possessor of a rich and ample contralto voice, is the most welcome addition to the Gayety ranks so far. She has good stage presence, is pretty of face and figure, and takes the place vacated by Edna Sidney. She made her debut yesterday afternoon.

"Gayest Manhattan," the best show of the Grand's series, is in repetition there. There are several new song numbers, but the telling features of the former production—the bathing girls, the old actor impersonation of Giblyn, and Libby Blondell's convincing appeals—remain the same.

A. H. Van Buren, who is to be the new leading man of the Belasco Theater, left Chicago yesterday, and is expected to reach here Tuesday night.

The opening of the new Hamburger Majestic Theater has been fixed for Sunday, November 1.

"The Montana Limited" carried more passengers—at the People's Theater, yesterday afternoon—than could really be provided with seats. The melodrama season, a la grand opera, and other high-brow entertainments, "opened auspiciously," notwithstanding the puzzling mental state of the gallery. This emotional uncertainty was disseminated by the evident fact that villain and hero were played by the same gent.

Leading roles are vigorously assumed by Harry P. Dewey, Franklin Ramsdell, C. E. Van Arman, Harry A. White, Wilbur Collins, Gertrude Baker and Blanche Morrison.

Seats for "The Time, The Place and The Girl" will be on sale at the Mason Operahouse boxoffice this morning.

Kindergarten and primary pupils of Mrs. Mattison B. Jones will give a song recital at Mrs. Jones's home, No. 2716 Hobart boulevard, on Thursday evening.

SLIDES DOWN STANDPIPE.

Supposedly Insane Rancher of Riverside County Causes Excitement at Hotel.

Seized by the hallucination that somebody was chasing him, John La Grange, a guest of the Hotel Royal at Winston and Main streets, crawled out on the fire escape, last night, and shouted for help. Then he slid down the standpipe and ran away, but was captured in the basement of the Edison Electric Company's building at Fourth and Main streets and taken to the Receiving Hospital.

It is believed by the physicians who examined La Grange that he is insane. He is a rancher of Riverside county and arrived in Los Angeles yesterday.

In Good Luck.

"About two years ago my father came here from Mason City, Iowa, on a visit," says O. L. Scoott, Dunfield, Mich. "While here he was taken sick with diarrhoea and cramps. I gave him several doses of Chamberlain's Colic, Cholera and Diarrhoea Remedy and it cured him." This remedy always cures.—[Adv.

Auto Eye? You Know How Eyes Suffer.

After Exposure in Sun, Wind and Dust, Neglect Results in Eye-Strain, Redness and Granulations. Be Wise in Time. Murine Soothes and Quickly Cures.

LEWIS'S SINGLE BINDER, straight 5c. Many smokers prefer them to 10c cigars.

GIANT CUCUMBER.

Forty-one Inches Long, Eighteen in Circumference, and Still Growing Half-Inch Daily.

J. T. Pursell, No. 855 East Twenty-eighth street, is the owner of a forty-one-inch cucumber, well formed, and measuring eighteen inches in diameter at its thickest part. The seed is what

Little Girl, Big Cucumber,

Zola Pursell and a mammoth vegetable, forty-one inches long.

is known as "telegraph," and was planted early in June. At one time, says Mr. Pursell, the big vegetable grew at the rate of one inch daily, but now it has dropped to half an inch a day. The cucumber did not receive special attention, but grew, and grew and grew, like Topsy in "Uncle Tom's Cabin," till it reached its present mammoth size. Mr. Pursell's little daughter, Zola, claims the gigantic cucumber as her "ownest own," and thinks it will yet grow to be as tall as she is, fifty-four inches. Mr. Pursell is proud of his cucumber, and on his part thinks it may yet reach six feet. It is still green.

LIKE TEMPTING DEATH.

Two Girls in New Circus Thriller Seem to Take Long Chances With Automobiles.

The spectacle of two young women rushing down a narrow incline in two automobiles, leaping a wide gap, during which one car turns a complete somersault around the other, the two cars then landing simultaneously on a platform, one directly behind the other, is the latest creation in circus thrill-givers. The act is known as "Autos That Pass in the Air," and it is the piece de resistance of the Barnum and Bailey show, which will be in Los Angeles the 22nd and 23rd insts.

The plunge is made from the dome of the tent, the autos being released simultaneously. One car is painted red and the other blue, that their separate movements may be followed. They hug each other closely till within a few feet of the ground, where a sharp upward curve of the track shoots them up into space. The leading car gracefully describes the upper half of a circle before landing, the rear machine circles it with swallow-like grace and swiftness, landing directly ahead of it. All this requires just four seconds, into which brief space are crowded more terror and suspense than have been created by all the circus sensations of the past generation, according to those who have seen it.

BOY'S LIFE CRUSHED OUT.

Young Negro Attempts to Board Train and Falls Under Wheels—Dragged Half Block.

While attempting to board a freight train at Ninth and Alameda streets about 5 o'clock yesterday afternoon, Le Roy Currie, a 10-year-old negro, was thrown under the trucks and mangled. His body was found half an hour later about seventy-five yards from the crossing. It was taken to Pierce Bros. morgue, where an inquest will be held today.

The lad was playing near the tracks when an engine backed down with a string of empty box cars. When it came to a stop on the crossing Currie attempted to climb aboard. But the cars were started suddenly and the boy fell under the wheels and was dragged half a block. Currie's parents live at No. 1751 East Ninth street.

THE MARK OF GOOD CLOTHES KNOW US FOR BEST VALUES SINCE 1858
Store Closed All Day Today Labor Day
Special Sale Boys' Blouse Waists Tuesday. See tomorrow morning's advt.
Harris & Frank
Leading Clothiers (INC.)
437-439-441-443 South Spring
Between Fourth and Fifth Streets.

STORE CLOSED TODAY
Tomorrow when you're down shopping, you won't find anything more interesting than the smart, exclusive fall shoes shown only at
Staub's
Broadway, Cor. Third

Medicine Cases Handy
At Home or Traveling
Get one of these little cases and have your physician give you a list of medicines that you are liable to need. After you have one you will never be without it. They are pocket size and contain from four to twelve screw top vials. 75c to $5.00.
Off & Vaughn Drug Co.
352 SOUTH SPRING CORNER FOURTH

Spend Wednesday, Admission Day at Balboa
The beach for your mother, your sister and your sweetheart. A day of aquatic sports. 75c round trip. 40c tickets only at P. E. Station.

Fine Chinaware
Vollmer-Jantzen Co.
7th and Hill Sts.

Coulter Dry Goods Co.
219-229 S. BROADWAY — 224-228 S. HILL STREET
STORE CLOSED TODAY
See Tuesday's and tonight's papers for items of interest on sale tomorrow.

GENEROUS CREDIT
We have again opened up the credit department on our former generous plan. Further comment is unnecessary. Terms can be made to suit you.

$10.50

$8.75

SPECIAL VALUES FOR THIS WEEK
This week we are offering special values in dressers and chiffoniers. Note the prices and when you see them you will appreciate the values.
The dresser illustrated here is of solid oak, with two long and two short drawers, the top drawers having a swell front. Bevel French plate mirror. This week only $10.50
The chiffonier shown here is made of solid oak, with five large drawers. Fitted with bevel French plate mirror. Our special price $8.75
This week we offer the same chiffonier as described above without the mirror at the extremely low price of ... $6.00

$6.00

Mackie-Foley Co.
723-725 So. Hill St.

Newberry's
You Don't have to pay more than 75c per lb. for the finest cupping quality Teas imported. You get that in
Newberry's "Gold Seal" Brand . 75c per lb.
Gold Seal Japan . . . . . 65c per lb.
You Will Find in the Crown Brands of Tea at 45c per pound, a tea equal to what many of you are paying 75c and $1.00 for.
You Will Find in the U. S. Standard Brands of Teas what many of you are paying 35c to 60c per pound for. These we are selling at the following prices:
Japan Tea .....25c per lb.
Young Hyson .....70c per lb.
Gunpowder .....20c per lb.
Standard Blend .....20c per lb.
English Breakfast ...15c per lb.
Oolong .....20c per lb.
Ceylon .....20c per lb.
BRING IN THE TEAS you are using and we will value them for you and we are prepared to duplicate the tea at the price we value it.
Read What "Newberry's Weekly" Says About Teas
216-218 S. Spring St. and Branches
PHONE Ex. 26 — PHONE Ex. 26
Stores closed all day Wednesday, Sept. 9th

"TOP RUNG OF THE QUALITY LADDER"
HANAN SHOES
FOR MEN AND WOMEN
CATALOGUE SENT ON REQUEST
C. K. Baker
451 S. BROADWAY 230 S. SPRING ST.

Manco Salmon
At All Grocers

MULLEN & BLUETT CLOTHING CO.
CORNER SPRING AND FIRST STREETS
The Quality Store
Established over a quarter of a century

Shoes at Half and Less
The big bargain tables of the Mammoth Shoe House in many instances contain shoes at half price and less. There are big doings now on. The Mammoth Shoe House, 519 South Broadway.

WANTED FURNITURE
C. M. STEVENS, 202 Tajo Bldg. 1st and Broadway, will guarantee you a price for your furniture at auction or will buy it outright, paying you more for same than any house in the city. Want goods for shipment in large or small lots. Both Phones.

H. JEVNE CO.
THE nature of our business necessitates keeping open our stores as usual today (Labor Day) and Admission Day. Phones Ex. 99
6th & Broadway & 208-210 S. Spring St.

USE "L. A. GAS"
Daily tests made by Gas and Meter Inspector of the City of Los Angeles show it is the best gas made in the city.

THE NEW FASHION SHOP For Women.
The Knickerbocker
642 So. Broadway.

STEINWAY PIANOS
Geo. J. Birkel Company
345-7 South Spring Street

EL CAMINO REAL WINES & OLIVE OIL
ANDERSON & CHANSLOR CO.—DISTRIBUTORS
428-430 SO. SPRING ST.

APOLLO PLAYER PIANO
J. B. Brown Music Co
648 South Broadway

NEW FALL SUITS
Men's hand-tailored clothes—$15, $20, $25. Why pay more?
Lowman & Co
129-131-133 S. SPRING ST

THE WEATHER.

LOCAL OFFICE, U. S. WEATHER BUREAU, Los Angeles, Sept. 6.—[Reported by A. B. Wollaber, Local Forecaster.] At 5 o'clock a.m. the barometer registered 29.85; at 5 p.m., 29.85. Thermometer for the corresponding hours showed 64 deg. and 68 deg. Relative humidity, 5 a.m., 81 per cent.; 5 p.m., 50 per cent. Wind, 5 a.m., northwest, velocity 2 miles; 5 p.m., southwest, velocity 10 miles. Maximum temperature, 80 deg.; minimum, 63 deg. Rainfall past 24 hours, trace; rainfall for season, .08; rainfall last season to date, trace. Barometer reduced to sea level.

SAN FRANCISCO, Sept. 6.—The pressure has fallen slowly over the entire Pacific Coast, and a trough of low pressure has formed over the northern portion, extending from the ... Sacramento Valley northeastward to the British possessions. This has caused cloudy and threatening weather, with frequent light showers and thunderstorms over the entire country west of the Rocky Mountains. Except along the California coast the temperature has fallen 10 to 20 deg. Conditions are favorable for cloudy and threatening weather Monday, probably with light showers over most of the State. Forecast:

San Francisco and vicinity: Cloudy, probably showers Monday; light west wind.

Santa Clara Valley: Cloudy, probably showers Monday; light northwest wind.

Sacramento Valley: Cloudy, probably showers Monday; light south wind.

San Joaquin Valley: Cloudy, probably showers Monday; light southwest wind.

Los Angeles and vicinity: Cloudy, probably showers Monday; light west wind.

YUMA (Ariz.) Sept. 6.—[Exclusive Dispatch from the U. S. Reclamation Service.] Gauge height Colorado River 19.65 feet.

Classified Liners.

Liner Classified Rates: The rate for inserting "Want" ads in The Daily Times is 1c per word for each insertion; in the Sunday issue 1½c per word, each insertion; minimum charge 25c; except under following classifications the rate for which is 10c per line, minimum charge 30 cents: "Society Meetings," "Personals," "Special Notices," and "Baths and Massage."

"Liner" (classified) advertisements for Sunday insertion received over the counter or by telephone after 11:30 o'clock Saturday nights will be inserted under heading "Too Late to Classify."

Sunday real estate advertisements, to be classified properly, must be in The Times office before 10:30 o'clock Saturday nights. Rate 1¼ cents per word.

The Sunday circulation of The Times exceeds 77,000 copies, and more "liners" are regularly printed in its columns than in the five other Los Angeles newspapers combined.

Telephone your want advertisements. Ring up "The Times" any time of day or night and secure prompt and careful attention.

The Times cannot guarantee accuracy or assume responsibility for errors of any kind occurring in telephoned advertisements.

THE TIMES will not be responsible for more than one incorrect insertion of any advertisement ordered for more than one time.

Advertisers should retain receipts given by The Times in payment for "Liners," as no mistakes can be rectified without them.

SPECIAL NOTICES—

SUNDAY REAL ESTATE LINERS—Classified real estate advertisements for insertion in THE SUNDAY TIMES must be in the office not later than 10:30 o'clock Saturday nights. Other "want" advertisements for Sunday insertion will be taken over the counter until 11:30 p.m.

The great volume of liners printed in The Sunday Times, numbering regularly over 5000 separate announcements, makes this regulation absolutely necessary in order to get the big Sunday issue out on time.

CESSPOOLS— $5 TO $10

CLEANS THEM OUT.

2½ years' experience in Los Angeles. Ask your neighbor about us; 6 tanks; no waiting. LOS ANGELES SANITARY CO., E2146, Temple 668.

CESSPOOLS—

IF YOU WANT GOOD WORK AND PROMPT ATTENTION CALL US. OUR FOREMAN IS A PLUMBER AND KNOWS HOW; 1 TO 2 LOADS CLEANS A CESSPOOL. RED CROSS SANITARY CO., Main 8826, 1904.

TIMES BRANCH OFFICE, 531-533 S. SPRING st. Advertisements and subscriptions left at the new Spring street office of The Times will receive as careful attention as at the main office. Competent clerks in attendance.

NOTICE IS HEREBY GIVEN THAT I INtend to apply to the State Board of Prison Directors to be paroled from San Quentin Prison according to law.

[Signed] FRED P. WILSON.

M. ELLA HARRIS INSTITUTE—World's Famous Skin Specialist. Wrinkles, Smallpox Pits, Freckles, Removed. Full line of facial preparations. Removed to 452½ S. Broadway. Phone F1387.

CESSPOOLS CLEANED OUT; WE TAKE out over 100 gallons at each load more than other company at same price. IMPERIAL PUMPING CO., 1211 W. 20th. Home 27064. West 5296.

ANNOUNCEMENT — ORIGINAL TALLY-HO STABLES, 109 N. Broadway. Fine saddle horses. Most livery in city. Calling broughams, funeral carriages, tally-ho parties, automobiles.

MENTAL HEALING—ALL CONDITIONS relieved. Twelve years' experience. MRS. E. J. MILLER, 516 South Figueroa st., formerly of Pittsburgh.

I WILL MOVE ALL YOUR FURNITURE and piano in one load with large flat spring wagon for $6 for 9 hours' work. PHONE EAGLE, WEST 1456.

FEATHER PILLOWS RENOVATED AT ACME FEATHER WORKS, 758 San Pedro. 'Phone Sunset Main 1166. Home 8041.

CALIFORNIA STEAM CARPET CLEANING WORKS cleans carpets, refitting, sewing and laying. 229 E. 4TH ST. Main 715. Home A3254.

MRS. D. M. COLBY, LATE OF SAN FRANcisco. Psychic readings daily. 2137 SOUTH MAIN. Home H3064. Hours 10 to 4.

LACE CURTAINS LAUNDERED LIKE NEW 25c pair. 715 E. 9TH ST. Phone Main 5949. Good work guaranteed.

BORDER FREE WITH 1c WALL PAPER, in combination. Walter, 437 S. Spring. Phone Main 1458.

LACE CURTAINS LAUNDERED BY HAND. West 391. Home H4719. MRS. HEATH.

PERSONAL—Business.

PERSONAL—

MRS. MASSON,

the noted palmist of London, Eng., may be consulted at

323 S. SPRING ST. (Over Owl Drug Store.)

by those desiring careful, conscientious and reliable hand readings from one of the foremost palmists of the day.

Investments, changes of business, losses and gains, lawsuits, deaths, marriages, separation, and in fact, all that life holds for you is plainly written in your hand; it is simply a question of correct interpretation.

HIGH CLASS PATRONAGE SOLICITED.

PERSONAL—

THE WORLD'S GREATEST ASTRAL SEER AND PSYCHIC, MILBURN.

WHEN CONSIDERING A PSYCHIC consult the best. Milburn is the acknowledged leader of them all. Permanently located in Los Angeles. He advises you with a power higher than human. He brings sunshine and success in your life, telling you how to overcome enemies and obstacles. Work guaranteed. 428 W. SIXTH ST. Hours 10 to 8, daily and Sundays.

PERSONAL — PROF. ALTHOUSE, CELEbrated astrologer and palmist, acknowledged by the best intellects as the most remarkable reader in this country; casts complete horoscope; advice on all questions of life. His readings, scientific absolutely correct, must in no wise be classed with those of other readers. With each hand and astrological reading, HIGH-CLASS PHOTOGRAPH. Beware of unreliable readers. 305½ S. SPRING.

PERSONAL—BYRON STANLEY, OLDEST ESTABLISHED, BEST-KNOWN PSYCHIC AND ADVISER IN CALIFORNIA. READS YOUR LIFE CORRECTLY AND GIVES YOU RELIABLE HELP AND ADVICE ON ALL AFFAIRS OF LIFE. LOW FEE TO ALL. 50C. 454 SOUTH HILL ST.

PERSONAL—TIMES BRANCH OFFICE, 531-533 S. Spring st. Advertisements and subscriptions left at the new Spring street office of The Times will receive as careful attention as at the main office. Competent clerks in attendance.

PERSONAL—MME. ROSE, JUST FROM Europe, palmist and card reader; satisfaction guaranteed. 823 S. HILL ST. F5473.

PERSONAL—NOTICE. MRS. THECLA MORris, wife of James Wilfred Morris, will prosecute any woman using her name.

PERSONAL—CALLIE, HAVE SAME OPINion, anxious for interview, write for appointment. M. S.

PERSONAL—MADAM KARMA.
MADAM KARMA.
MADAM KARMA.
MADAM KARMA.

ASTRAL DEAD TRANCE PSYCHIC, WITHOUT ASKING ONE QUESTION, BEFORE YOU UTTER A WORD.

Karma gives dates, facts, figures.

Tells you of loved ones, living or dead, YOUR SECRET TROUBLES, the cause and remedy, in fact, tells everything; locates absent ones, overcomes your rivals and enemies. Gives infallible advice on all affairs of life, including business, law, health, changes, travel, patents, financial troubles, love, courtship and marriage, and good luck; will reunite separated ones, bring about happy marriages.

To receive the 50c reading you must cut this advertisement out and bring it with you.

Hours—10 to 8, Sunday and daily.

HOTEL MILTON, parlors 17-18-19, 529½—SOUTH BROADWAY—529½.

NO SIGN—WALK IN.

MADAM KARMA.
MADAM KARMA.
MADAM KARMA.
MADAM KARMA.
MADAM KARMA.

PERSONAL—PROF. W. E. KING, 247 S. HILL STREET—247.

ASTRAL DEAD TRANCE, SPIRIT PSYCHIC SEER. BY PUBLIC REQUEST.

SPECIAL READING THIS WEEK—50c—50c—50c—50c—50c—50c.

To receive the 50c readings you must cut this advertisement out and bring it with you.

He gives dates, facts and figures, reliable and important advice and information on all matters of interest in business transactions, law suits, contested wills, damage suits, divorces, deeds, mortgage, claim, speculations heart or love affairs, settles lovers' quarrels, tells if the one you love is true; also date of marriage, restores lost affection, peace and confidence to lovers and discordant families; gives you the full secret how to control, fascinate the one you love; also tells you more and how to make a person at a distance think of you. Readings daily and Sunday, 10 to 8.

Permanently located in his own home.

247 S. HILL ST.—247.

NEXT DOOR TO NEW Y.W.C.A. BLDG. NEAR ANGELS' FLIGHT.

PROF. W. E. KING.
PROF. W. E. KING.
PROF. W. E. KING.
PROF. W. E. KING.

PERSONAL— SEE HENLEY.

THE SUCCESSFUL PSYCHIC.

READINGS DAILY.

355 S. HILL, CORNER 4TH.

WANTED—Help, Male.

Note—Applicants for positions are advised not to enclose original recommendations in answer to ads. Send duplicates only.

WANTED—
REAL ESTATE SALESMEN AND AGENTS WANTED.

We want 6 or 7 of the best real estate agents in Los Angeles to answer this advertisement. We have the best suburban tract, on car line, less than 20 minutes from the business center of Los Angeles; cement sidewalks and curbing, finest artesian water piped to every lot; city conveniences and country coziness. We sell on easy terms, and will pay 10 per cent. cash commission to salesmen. Agents will receive their full commission of first payment. We positively know that to people who can sell first-class, desirable suburban property, this is the best offer ever made in the city of Los Angeles.

Address with full particulars as to ability, experience, and give references, Z, box 179, TIMES OFFICE.

WANTED—
JAPANESE HAMA, EMPLOYMENT OFFICE. F5764. F5630.

We select very carefully and promptly furnish all kinds of help, cooks, waiters, porters, janitors, house cleaners or ranch hands.

DAY WORK DEPARTMENT.

House cleaners, window cleaning, gardeners, carpet cleaning by hour, day, week or month. Please remember we do our best to your satisfaction. 707 S. GRAND AVE., L. A., Cal. 10

WANTED—
HUMMEL BROS. & CO.,
A strictly first-class agency.
All kinds of help promptly furnished.
Your orders solicited.
116 EAST SECOND STREET.
Between Main and Los Angeles sts.
Largest and best equipped offices on Pacific Coast.

SUNSET MAIN 589. HOME EXCHANGE 589.

WANTED—START A MAIL ORDER BUSIness, but not with a cheap novelty; I made $50,000 by mail-order work; I will show you how to start right; send for particulars. MANAGER, box 844, Lockport, N. Y.

WANTED—
JAPANESE EMPLOYMENT AGENCY. Bdy. 2527. House cleaning company, F6281. 511 W. 8th st. We furnish all kinds of help for hotels, restaurants and private families.

WANTED—ALL COLORED, 5 SECOND AND third cooks for dining cars. Call before 8 a.m. Several other cooks and waiters for San Diego and Arizona. J. W. COLEMAN OFFICE, 211 E. 2nd st.

WANTED—HIGH CLASS ADVERTISING solicitor for established weekly magazine, only thoroughly experienced man need apply. Salary drawing account or commission. Address box 94, TIMES OFFICE.

WANTED—DOCTOR. A FINE LOOKING, gray-haired, registered physician, with some hospital experience; also a younger registered physician. No traveling, good salary. 747 S. MAIN ST.

WANTED — AN EXPERIENCED SILK salesman for Montana, Utah and Colorado; must be acquainted with the trade. CLAYBURGH BROS., 25 Sansome st., San Francisco, Cal.

WANTED—SEVERAL GOOD CLEAN-LOOKing solicitors by crew managers for house canvassing, first-class proposition; no drinkers need apply. Call 9 to 11 a.m. ROOM 414, 424 S. Broadway.

WANTED—SHINGLER TO FIGURE ON putting on 125,000 shingles. Call at 257TH PLACE and WESTERN, W. Jefferson car to Western, walk south two blocks, one block east.

WANTED—MAN, GENERAL WORK AND care of auto, only experienced permanent man considered, local reference; no colored man, wages $30, board and room. Apply after 8 o'clock, 1501 S. HOOVER ST.

WANTED—SHOE EDGE TRIMMER ON men's fine shoes. BUCKINGHAM HECHT, Valencia and 26th sts., San Francisco, Cal.

WANTED—PLATEN PRESS FEEDER WITH some knowledge of making ready. Apply Monday morning, REALITY PUBLISHING CO., room 120, N. Spring.

WANTED—AN EXPERT WATER LOCATER who can furnish unquestionable references. OSBORN LAND CO., 405 Chamber of Commerce.

WANTED — AN EXPERIENCED DRY cleaner for a dye works. Call Sunday or Monday, 1025 San Julian street. EMPIRE DYE WORKS. F7422, Main 4841.

WANTED—BRICK LAYERS THAT CAN lay pressed bricks in mantels and chimneys. EMPIRE BLDG. CO., 604 Chamber of Commerce Bldg.

WANTED—NIGHT CLERK FOR ROOMING house, small compensation and room. 176 W. 1ST ST.

WANTED—GEM MINER; MUST UNDERstand business thoroughly in all the details. J. H. P., 720 BEACON ST.

WANTED—LOCOMOTIVE FIREMAN, COAL burner, for South American road. Address A, box 113, TIMES OFFICE.

WANTED—COLORED BOY TO DO JANItor work in store. Apply 208 MERCANTILE PLACE before 10 Sunday.

WANTED—AT ONCE, FIRST-CLASS CANinet maker. Must be first-class. J. BAKER, 50 E. Colorado st., Pasadena.

WANTED—GOOD TAILOR TO COMPLETE a half finished shirt and jacket. Price must be reasonable. PHONE 29683.

WANTED—FIRST-CLASS CABINET MAKer used to good furniture work. Address J. BAKER, 50 W. Colorado, Pasadena.

WANTED—GOOD EXPERIENCED SALESman to sell real estate, Room 311, 207 S. BROADWAY.

WANTED—STRONG BOY WITH WHEEL, good pay. Apply VIENNA EMPORIUM, 249 S. Broadway.

WANTED—SOLICITORS FOR COFFEE AND tea business. Apply 708 SAN PEDRO ST.

WANTED—PHYSICIAN, ADDRESS GEORGE COWLES, Covina, Cal.

WANTED—SALESMAN. SALARY AND commission. Call at 145 W. 17TH ST.

WANTED—FOREMAN CARPENTER. ROOM 311, 207 S. BROADWAY.

WANTED—Male or Female Help. (Investment Required.)

WANTED—YOUNG MAN WHO CAN INVEST $225 and work in an old-established, light manufacturing business that will clear you $35 week. Only business of this kind in city; no experience required. Call 205½ SOUTH BROADWAY, room 2.

AN INVESTMENT OF $1500 SECURES EXceptionally fine salaried position and my interest in established business. Desirable opening for lady or gentleman, experienced in apartment-house business. Address A, box 114, TIMES OFFICE.

WANTED—A BOOKKEEPER FOR A LARGE incorporated concern, established about 10 years, doing a good business. Must be able to invest about $5000. Address B, box 194, TIMES OFFICE.

WANTED—SINGLE, HONEST, SOBER MAN with $150 cash can make $30 weekly; experience not required; handle your own money. Room 5, 352 S. HILL ST.

WANTED—A GOOD COOK WITH $300 TO invest in a good restaurant. Call at 1147 E. 19ST. Phone Boyle 80.

WANTED—Help, Female.

Note—Applicants for positions are advised not to enclose original recommendations in answer to ads. Send duplicates only.

WANTED—GIRLS TO SEW IN OVERALL and shirt factory. Machines run by power. Steady work and good wages earned. Beginners paid while learning. Call Wednesday at BOSS OVERALL FACTORY, 344 New High st., near Temple st.

WANTED—TWO FINE APPEARING PROTestant ladies for attendants in doctor's office. Must be well educated and excellent dressers. No limit to salary for the best, from country preferred. No. 747 S. MAIN ST.

WANTED—LADIES MAKE SOFA PILLOW tops and art novelties at home, easy and beautiful work; taught free; pays $9 to $18 week'y. Call at store, 754 S. BROADWAY. Woman's National Art Exchange.

WANTED—LADIES TO MAKE SOFA PILlow tops at home for wholesale house; steady work, good pay; experience unnecessary; unlimited instruction free. IDEAL ART CO., room 18, 415½ S. Spring st.

WANTED—GIRL WHO CAN OPERATE Remington typewriter and keep simple set books, one not afraid of work; wages to start $6 week. Address B, box 125, TIMES OFFICE.

WANTED — GIRLS TO MAKE KIMONOS and house dresses on power machines; if you are a good operator, call PACIFIC GARMENT CO., 360 South Los Angeles.

WANTED—WOMAN OR GIRL TO ASSIST with house work, no washing, for room and board in suburbs. Call today, room 124, 647 S. GRAND AVE.

WANTED—COMPETENT GIRL FOR GENeral housework, German or Swedish preferred. 7 BERKELEY SQUARE, Home phone 72311.

WANTED—SOME ONE TO ASSIST IN light housework in exchange for room and board, pleasant home. Apply 2704 BRIGHTON AVE. Take West Adams street car.

WANTED — NEAT YOUNG GIRL TO ASsist in light housekeeping; must go home nights. Apply 150 S. GOWER ST., Hollywood.

WANTED — COMPETENT WOMAN TO take care of boy 3½ years and do chamber work; references required. Call 1913 OCEAN VIEW AVE.

WANTED — A FEW LADIES FOR DElightful new line of home work; experience unnecessary, steady employment; good pay. Address J. H., box 164, TIMES OFFICE.

WANTED—EXPERIENCED SKIRT OPERators on power machines; good wages to competent help. BARUCH & BACHMAN, 140 San Pedro st.

WANTED—A YOUNG, FINE APPEARING, Protestant woman without any incumbrance, from country, preferred, to learn nursing; good salary from first. 747 S. MAIN ST.

WANTED — EXPERIENCED BODY IRONer, $10 per week. Also mangle girls, shakers. DRIVERS' INDEPENDENT LAUNDRY, 773 Clanton st.

WANTED—GOOD COMPETENT GIRL TO do cooking and downstairs work; no washing. Apply at once at 1256 WESTLAKE AVE. Take Pico Heights car.

WANTED—1 OR 2 PERSONS CAN HAVE rent of furnished room with privilege of kitchen for light services and company for an elderly lady. WEST 474.

WANTED—EXPERIENCED ARM WAITress for lunch counter, closed Sundays, at 11:30 a.m. Call JOLLIFFE RESTAURANT, 846 S. Main.

WANTED—A SCHOOL GIRL TO ASSIST with house work and to take care of baby; wages and a good home. 4254½ CUSTER AVE.

WANTED—TEACHER, SPECIALLY ADAPTed for primary work; knowledge of music desired. Address Z, box 102, TIMES OFFICE.

WANTED — CAPABLE, ALL-AROUND woman for work in hairdressing parlor, including hair manufacturing. PHONE B477.

WANTED—GIRL FOR GENERAL HOUSEwork; must be good cook. 'Phone 51567. 647 CARONELET ST.

WANTED—TEACHER FOR ARIZONA, APply immediately, CALIFORNIA TEACHERS' BUREAU, 409 San Fernando Bldg.

WANTED—COMPETENT GIRL FOR GENeral housework, country home, good wages; small family. HOME TEL. COMPTON 62.

WANTED—2 GIRLS, ONE FOR UPSTAIRS and one for downstairs work. Apply at 1536 S. FIGUEROA, after 10 a.m. today.

WANTED—COMPETENT GIRL FOR GENeral housework; family of 3 adults. Call 1926 S. GRAND AVE.

WANTED — WOMAN FOR GENERAL housework for Arizona. Apply between 1 and 2 at 5384 W. SEVENTH ST., room 59.

WANTED—STENOGRAPHER, SMITH PREmier, one who speaks Spanish preferred. Room 211, SAN FERNANDO BLDG.

WANTED—A COMPETENT GIRL TO DO cooking and downstairs work. Apply mornings, 923 BURLINGTON AVE.

WANTED — COMPETENT WOMAN FOR cooking and downstairs work. Apply Monday, 1126 LAKE ST.

TO LET—4-ROOM HOUSE ON BOND ST.; near 16th st., for $15 per month; water paid. W. H. BEMAN, 420 Douglas Bldg.

WANTED — FIRST-CLASS WAIST FINishers and apprentice girls at 217½ S. SPRING ST.

WANTED—GOOD GIRL FOR GENERAL housework; small family. Apply 1761 W. 24TH. Take W. Adams st. car.

WANTED — FIRST CLASS LADIES' tailors and operators, 444 S. BROADWAY, room 261.

WANTED—AN OFFICE GIRL 711 SOUTH MAIN ST. Call at 8 a.m.

WANTED—YOUNG LADIES TO TRAIN for nurses. 1811 S. HOPE. West 1321.

WANTED—EXPERIENCED PANTS FINishers. 254 S. BROADWAY, room 127.

WANTED—FIRST-CLASS COAT FINISHER. 415½ S. SPRING ST., room 1.

WANTED — GOOD GIRL FOR SECOND work. Apply Monday, 1126 LAKE ST.

WANTED—TAILORESS ON MEN'S COATS. 310 W. SECOND ST.

WANTED—GIRL FOR SHOOTING GALlery, easy work. Call 104 N. MAIN ST.

WANTED—AN EXPERIENCED HOTEL chambermaid, 452 S. HILL ST.

WANTED—GIRL FOR HOUSEWORK. GOOD home. Call 753 WHITTIER ST.

WANTED—Help, Male and Female.

WANTED—FOR ALL COLORED HELP, male and female. Tel. Broadway 1230. COLORED AMERICAN EMPLOYMENT AGENCY.

WANTED—3 TALENTED AMATEURS FOR stock company. Address A, box 19, TIMES OFFICE.

WANTED—MAN AND WIFE TO RUN apartment house. Apply at 1734 WALL ST.

WANTED—Help, Male and Female. (Instruction Course.)

WANTED—THREE LADIES, APPLY AT the FLORENTINE HAIRDRESSING COLLEGE, corner Broadway, entrance 227 Mercantile Place. F7287.

WANTED—GIRL TO ASSIST IN HOME, mornings, evenings and Saturdays, for room and board, while attending Los Angeles Business College. 417 W. 8TH ST.

WANTED—YOUNG MAN TO ASSIST WITH janitor work, for tuition while attending L. A. Business College. 417 W. 8TH ST.

WANTED—Male or Female Help. (To Learn Trades.)

WANTED—YOUNG MEN BETWEEN THE ages of 18 and 25, are taught to operate the linotype machine at THE TIMES LINOTYPE SCHOOL, corner San Fernando and College sts., Los Angeles. Good operators are in demand in every section of the country, and the pay is above the average. It is possible to learn in from three, to six months. Apply to SCHOOL MANAGER for terms.

WANTED—ONLY REAL TRADE SCHOOL in the world, $20,000 contract work being done, in plumbing, brick laying, electricity; advance students earn wages; enrollment 200; free catalogue. UNION TRADE SCHOOL & CONTRACTING CO., 120 E. Ninth. Los Angeles.

WANTED—STUDENTS TO LEARN BEAUTY culture. MacDonald's College is the best; hairdressing, manicuring, shampooing, facial massage, each 25c. 204 MERCANTILE PLACE, corner Spring.

SHORTHAND, THOROUGH BUT INEXpensive course given, use of typewriter included. Lessons day or evening. Open today. 502 MASON BLDG., opposite Broadway Department Store. Phone Broadway 1.

WANTED—BEAUTY CULTURE PAYS BIG; nothing but satisfaction. FLORENTINE HAIRDRESSING COLLEGE, Broadway, entrance 227 Mercantile Place. F7287.

WANTED—PUPILS AT SCHOOL OF SCIentific Beauty Culture; excellent opportunity. 517 S. Broadway, 200 Remie Bldg. Special rates, $2 a week for 6 days.

WANTED—Situations, Male.

WANTED — RELIABLE YOUNG MAN wishes place to work for room and board, while attending Los Angeles Business College. PHONE F2196; MAIN 5576.

WANTED—PAINTING AND PAPER HANGing, first-class work at reasonable price. RICE, 1827 New Hampshire. Tel. West 4295.

WANTED—BY BOOKKEEPER, EMPLOYMENT, WIDE EXPERIENCE, HIGH CITY REFERENCES. WALBERT, A3619.

WANTED—Situations, Male.

WANTED—EMPLOYMENT IN COUNTRY; considerable experience farming in south; do first-class blacksmith repair work; understand handling and repairing machinery; all kinds, especially steam and gasoline engines; age 27, wife, child. Address J. H. J., TIMES OFFICE, Long Beach.

WANTED — JOB PRINTER AND ALLaround newspaper man desires permanent situation; prefer to lease good job office or weekly paper that can be made a money maker; give particulars in first letter. J. E. NOYES, Hemet, Cal.

WANTED—GOOD, EXPERIENCED JAPanese cook wishes situation in family, city or country; willing to do housework; has references. FRANK, F1894, Main 6139. 636 S. Hill st.

WANTED—MARRIED MAN WANTS POSItion on hay, grain or citrus ranch as foreman; parties wanting cheap help need not answer. Address Z, box 122, TIMES OFFICE.

WANTED—GOOD JAPANESE WANTS POSItion, housework, plain cook, or in store, or hotel; with references. INAMURA, 227 S. San Pedro st.

WANTED—YOUNG MAN GOOD HABITS wishes position as assistant bookkeeper, has good clerical experience; can furnish good references. Y. M. C. A., room 224.

WANTED—GERMAN OF CLEAN HABITS, would like to work on poultry farm, is thoroughly experienced. Address Z, box 161, TIMES OFFICE.

WANTED — GOING EAST, CHILD, OLD person or invalid, can secure competent attendant, reasonable, references. 2153 W. 21ST ST. Phone West 216.

WANTED—SITUATION, FRENCH GARdener, flowers, capable greenhouse, etc., private place; references. Address W, box 160, TIMES OFFICE.

WANTED—BOY OF SEVENTEEN WISHES place to work for room and board while attending High School. Address B, box 71, TIMES OFFICE.

WANTED—AN HONEST JAPANESE BOY wishes situation as good cook in private family; have good references. Address 636 S. HILL ST. G. SUKIFUYE.

WANTED — POSITION BY THOROUGHLY competent Japanese chauffeur, able to do all kinds repairing. Address J. TAKAYA, 762 S. Grand ave.

WANTED—SITUATION BY GARDENER, flowers, greenhouses, private place, city or country. References. Address B, box 27, TIMES OFFICE.

WANTED—PAPER HANGING AND PAINTing. Paper hung at 10 cents per roll. Floors painted so they will wear. RICE, Tel. West 4295.

WANTED—POSITIONS BY WELL-EDUcated Japanese in respectable small family; nice cook and good housekeeper; 10 years' experience. Address 711 W. 6TH ST.

WANTED—POSITION DESIRED BY EXperienced book-keeper; also experienced in stenography. H. G., box 312, Ocean Park, Cal.

WANTED—BY RELIABLE, TRUSTWORTHY man, position as janitor, collector or order clerk. Address Y, box 144, TIMES OFFICE.

WANTED — EXPERIENCED COLLECTOR wishes position; have resided here for years; good references. 'PHONE BROADWAY 2182.

WANTED—A YOUNG JAPANESE BOY wants work while attending school in Hollywood. YAMAMOTO, K7463.

WANTED—SITUATION AS SCHOOL BOY by Japanese, cannot cook. Phone 53057, 1130 GEORGIA ST.

WANTED—GOING TO HAVE YOUR HOUSE painted? I can save you money on material. HOME 72284.

WANTED—POSITION AS FOREMAN ON ranch; honest, reliable and competent. Address A, box 36, TIMES OFFICE.

WANTED—Situations, Female.

WANTED—POSITION BY YOUNG LADY book-keeper and stenographer; 3 years' experience; can furnish references; will substitute. Address MISS J. W., 2241 UNION AVE.

WANTED — BY SCHOOL GIRL, LIGHT housework in refined Protestant family, for room and board; Norwood School district preferred. Address C, box 4, TIMES OFFICE.

WANTED—SEWING BY THE DAY; INfant's and children's clothes; also shirtwaists; well recommended. HOME PHONE 52341.

WANTED — POSITION, BY COMPETENT bookkeeper and stenographer; varied experience. Address Z, box 62, TIMES OFFICE.

WANTED—BY SWEDISH AND GERMAN girls, competent help. Phone A6639, Main 1086. SWEDISH EMPLOYMENT BUREAU.

WANTED—SITUATION, NEAT, WELL-APpearing colored girl with city reference would like situation in office or parlor. Phone MAIN 7251.

WANTED—LADY DESIRES POSITION AS managing housekeeper for first-class rooming or apartment-house. Address 226 E. 28TH ST.

WANTED — HOUSEKEEPER, CLUB, HOtel, or home, by young woman of experience, capability, refinement; references. Address Z, box 144, TIMES OFFICE.

WANTED — SITUATION AS TUTOR OR governess by young refined English woman, normal graduate; best references. M. R. C., 418 W. 21st st. Home B3410.

WANTED — COMPETENT WOMAN AS working housekeeper for hotel or rooming house. Call room 62, EUREKA HOTEL, Third and Main.

WANTED — BY COMPETENT REFINED woman, housekeeper's position, country, adults, moderate salary, references, THECLA MORRIS. Main 3662.

WANTED—GIRL WILLING TO DO HOUSE work for small wages, treated as one of the family, as I want to attend night school. PHONE WEST 8567.

WANTED—SITUATION, DAY'S WORK BY an experienced woman, either laundry or house work. PHONE BROADWAY 1294.

WANTED — COLORED WOMAN WANTS days' work or by the week. Tel. South 4460. ANNA C. BROWN.

WANTED — JAPANESE WOMAN COOK, housework, in private family, city; wages $6 week up. Address YUKI, 319 Boyd st.

WANTED — POSITION BY COMPETENT Swedish cook, where second help is kept. Phone A6639, Main 1086, Monday.

WANTED—FAMILY DRESSMAKING, RELIable, experienced; terms reasonable, by the hour or day. MRS. ALLEN, Home E2218.

WANTED—JAPANESE GIRL WANTS POSition as cook in small family. P.O. BOX 16, Station H, Los Angeles.

WANTED—DAY'S WORK, CLEANING OR washing. Call up morning. Phone BROADway 4660.

WANTED—WORK, BY EXPERIENCHD laundress to bring home or day work. Phone WEST 2321.

WANTED — SITUATION, MIDDLE-AGED woman; will keep house for aged couple or invalid. 414½ S. GRAND AVE.

WANTED—POSITION BY EXPERIENCED lady stenographer; city reference; low wages. TEL. E1974.

WANTED—SITUATION AS HOUSEKEEPER by widow, city or country. Address Z, box 114, TIMES OFFICE.

WANTED—COMPETENT GIRL FOR GENeral housework; must be good cook. 915 S. OLIVE. F1290.

WANTED—A PRACTICAL NURSE WOULD care for sick women, or children, crippled or elderly women. A2413.

WANTED—YOUNG WOMAN GOING EAST wishes to be nurse or companion to invalid in exchange for fare. PHONE 51203.

WANTED—DRESSMAKING IN FAMILIES; cutting, fitting specialities. 929 WALL. Main 8478.

WANTED—LACE CURTAINS LAUNDERED, 25 cents pair. MRS. RUGBY, South 3462.

WANTED—LAUNDERING BY THE DAY, $1.00. SOUTH 2905.

WANTED—Situations, Male and Female.

WANTED — GOOD JAPANESE COUPLE, man as cook, wife wait on table and housework or washing; both speak English. Phone Main 4275. 1001 E. THIRD ST.

WANTED — JAPANESE EXPERIENCED couple, situation in private family; man, first-class cook; wife waitress; high references. Address SUZUKI, 323 S. Grand ave.

WANTED — JAPANESE COOK AND WIFE housemaid, situation. T. YACHIDA, 178 N. San Pedro st.

WANTED — SITUATIONS FOR COLORED people at COLORED AMERICAN EMPLOYMENT AGENCY, 787 San Pedro st.

WANTED—BY MAN AND WIFE, RANCH or private place. Phone A6639, MAIN 1086.

WANTED—Agents and Solicitors.

WANTED—
REAL ESTATE SALESMEN AND AGENTS WANTED.

We want 6 or 7 of the best real estate agents in Los Angeles to answer this advertisement. We have the best suburban tract, on car line, less than 20 minutes from the business center of Los Angeles; cement sidewalks and curbing, finest artesian water piped to every lot; city conveniences and country coziness. We sell on easy terms, and will pay 10 per cent. cash commission to salesmen. Agents will receive their full commission of first payment. We positively know that to people who can sell first-class, desirable suburban property, this is the best offer ever made in the city of Los Angeles.

Address with full particulars as to ability, experience, and give references, Z, box 179, TIMES OFFICE.

WANTED—Agents and Solicitors.

WANTED — SALESMAN TO SELL OUR cash sales books as a side line. Apply DILLINGHAM PRINTING CO., Bairdstown, Cal.

WANTED—Work by the Day.

WANTED — WASHING OR IRONING BY the day. Housecleaning by the day. JULIA BELL, Main 9350.

WANTED — DAYS WORK, LAUNDERING or house cleaning. TEMPLE 233.

WANTED—WORK BY THE DAY, LAUNdress. MAIN 9056.

WANTED—Partners.

WANTED—PARTNER; MUST HAVE GOOD reference and $2500 cash. If you are looking for cheap, small, worthless affair, don't bother to call. It is very rare chance for gentleman to buy interest in general brokerage, better class renting and general fire insurance business, near here, center Los Angeles. Particulars, see PHOENIX, 302 and 304 Grant Bldg.

WANTED—ONE OF THE LARGEST, OLDest and most substantial firms in city is desirous of changing treasurers. Good opening for A1 accountant with $5000; salary $125. Investment secured, will earn 7 per cent. Negotiations must be confidential. Address Z, box 56, TIMES OFFICE.

WANTED—PARTNER IN ESTABLISHED collection agency, $350 required and secured; don't answer unless you are in position to take up at once if satisfied. Address B, box 51, TIMES OFFICE.

WANTED—AT ONCE, reliable partner in established real estate business. Fine opening. Small investment. 706 S. GRAND, Opposite postoffice.

WANTED — PARTNER IN RESTAURANT; have good fixtures all in and ready to open; a good bargain. Inquire 940 MAPLE AVE.

WANTED—EXPERIENCED REAL ESTATE man with $300 as partner, fine location. Address C, box 45, TIMES OFFICE.

WANTED—Rooms and Board.

WANTED—BOARD AND LODGING, HOME for an old gentleman; suburban place preferable. Address B, box 185, TIMES OFFICE.

WANTED—Houses.

WANTED—TO RENT FURNISHED HOUSE, six rooms, good neighborhood, family four, no children. Heat of reference and care. Must be cheap. Give price and location. Address Z, box 92, TIMES OFFICE.

WANTED—Rooms.

WANTED — FURNISHED ROOM, PRIVATE family, German. Address B, box 141, TIMES OFFICE.

WANTED—To Rent.

WANTED—

TO RENT,

FURNISHED AND UNFURNISHED,

BUNGALOWS,

COTTAGES,

HOUSES,

FLATS,

IN ANY PART OF THE CITY.

LIST YOUR PROPERTY NOW.

No charge for listing.
WE HAVE THE DEMAND.

Rental Department.
LOS ANGELES INVESTMENT CO.
A6118—325-327 South Hill st.—Main 2248.

WANTED — RENTALS. WE HAVE CUSTomers for the following rentals—Family of three adults wish apartment or flat, close in, at reasonable rent, permanent. Family, permanent, wish unfurnished bungalow or seven room house West Adams or Westlake. Family three adults wish furnished 6-room bungalow, same locality. Family adults wish handsome 5-room home, winter or longer. H. WISLER, MOORE & CO., 210 South Hill st.

WANTED—GOOD 3 OR 4-ROOM HOUSE, good location, on Boyle Heights. Must be a bargain. Will pay $300 or $400 down or all cash. Phone BOYLE 2173 or 2701 E. 1ST ST.

WANTED—TO PURCHASE 2 OR 3 LOTS, near alley preferred, between Washington and Jefferson, Main and Central ave. Address Y, box 178, TIMES OFFICE.

WANTED — SMALL COTTAGE, SUBURBS of Los Angeles; first payment, exchange for lot, suburbs of Oakland. Address Z, box 123, TIMES OFFICE.

WANTED—OWNERS OF LOW-PRICED high-grade lots in Wilshire, Kinney or Arlington Heights to list with HARRY ANDREWS, 247 S. Spring st. A6034.

WANTED—TO BUY 5-ROOM HOUSE ON AN acre near 9c car; $50 cash, balance $15 per month. Owners only. Address Y, box 184, TIMES OFFICE.

WANTED—GOOD MODERN COTTAGE IN exchange for gilt-ed

Classified Liners.

TO LET—
Furnished Rooms.

TO LET—AT HOTEL ... way, opp. Courthouse; ... from 50c per day, $2 ... distance phones in each ... running hot and cold water; ... city during warm weather; ... ness. Summer rates now in ...

TO LET—THE KONETA ... clean, respectable and ... located between First and ... N. BROADWAY. Rooms ... month; $2.50 and up per ...

TO LET — HANDSOMELY ... rooms and suites, with or ... vator, hot and cold water; ... portable rooms. THE ALLEN ... Phone A8218.

TO LET—A SUITE OF 3 ... somest furnished parlors in ... ly modern; hot and cold ... walk from Spring st. 146 S. ... Can be seen any time.

TO LET—
Unfurnished Rooms.

TO LET—AT 419 S. HILL ... clean front unfurnished room, ... for a home, a business ... conveniences, low rent. Apply ...

TO LET—2 NICE UNFURNISHED ... rooms, housekeeping if ... bath, telephone. 213 E. 12TH ST.

TO LET—UNFURNISHED 1 ... rooms, nice residence, ... FLOWER.

TO LET—CHEAP, UNFURNISHED ... SAN JULIAN ST.

TO LET—
Flats.

TO LET—BEAUTIFUL 4-... There is nothing like it in ... cheap if taken by reliable ... or more years. Located at 331 ... ST. Inquire for key at 339 ... or Northeast corner 6th and ...

TO LET—$13.50; WAS $18. ... large modern housekeeping ... ces, bath, gas, electricity, ... kitchen; front and back ... ful; walking distance; water ... 956 CROCKER. PE381.

TO LET—2 BEAUTIFUL 5-... modern flats, upper and ... adults. Also 11-room ... boarding house. Rent reasonable. 8. FIGUEROA.

TO LET—$23. WATER PAID; ... ern upper flat. Bath and ... air shaft. Tinted walls. ... yard. Handy to all car lines. ... ST.

TO LET—7 ROOM UPPER ... tinted, all modern conveni... PLE AVE. $24.50. Water ... To Let—two 4-room ... conveniences, $18; and 5-room ... Pasadena, $16 each, water ...

TO LET—2 MODERN 4-ROOM ... good car line; fine office ... let. Also a store, good location. Hafles & Jensen, 331 S. Hill st. ... rooms, in same block. PE381.

TO LET—AN ELEGANT 8-... select location; sunny and ... tiful lawn; flowers and shrubs ... erate rent. OWNER, 313 ... BROADWAY. Phones—Main 6468, A2604.

TO LET — 1208½ SAN PEDRO ... large room sunny upper flat, ... gas and electric lights; laundry ... cold water; paid; reasonable ... seen. 714 E. 12TH ST.

TO LET—CHEAP RENT, CLOSE ... flat, 5 rooms and bath; ... rooms, bath, with gas range ... paid. HUBBELL, 302 Bradbury ... A2734.

TO LET—NEAT 6-ROOM COTTAGE ... lower; Westlake district. Take car to 8628 SHATTO, corner Burlington. Orange and 6th st.

TO LET—ONE 6 AND ONE 5-... new building, hardwood floors, ... ern convenience. Apply 322 ... TON. Home Phone 10381.

TO LET—$12 MONTH; NEW 5-... large kitchen, front and ... choice, close in, hill section. ... AVE.

TO LET—UNFURNISHED 5-... five-room flat; four ... Near Westlake Park. $25. ... Phone Main 5706.

TO LET—FOUR-ROOM MODERN ... flat; Jewel heater and gas ... cation; eight minutes' walk ... 711 W. 2ND ST.

TO LET—MODERN UPPER ... 6 room flat, large ... range, electricity, close in. ... FIGUEROA. Phone owner ...

TO LET—6-ROOM UPPER ... with all conveniences; ... Westlake district, adults.

TO LET—GREAT BARGAIN ... duced from $15 to $11; ... vate bath, close in. 260 W. ... st.

TO LET—ELEGANT ... hardwood floors, every ... BONNIE BRAE, owner, ...

TO LET—BEAUTIFUL ... 3 rooms, bath, porches, ... from Broadway. ...

TO LET—$12.50; ELEGANT 5-... with two WALL BEDS, ... ern conveniences. 403½ ...

TO LET—LOWER 5-ROOM ... flat; furnished or ... GRAND AVE. Key next door.

TO LET—A BEAUTIFUL 5-... flat, opposite Westlake Park. ... RADO ST.

TO LET—REASONABLE, 5 ... flats, unfurnished of 6 and 7 ... 17TH ST. Corner Figueroa.

TO LET — NEW ELEGANT ... room flat, close in. Inquire ... NIA ST.

TO LET — 1426 S. UNION AVE. ... modern 5-room cottage-flat; ... reasonable rent. E391.

TO LET — FLAT, UNFURNISHED, ... S. Figueroa. Inquire 1278 S. ... Phone F2371.

TO LET — MODERN, ELEGANT ... cottage flats, 6 rooms and bath ...

TO LET—6-ROOM MODERN FLAT, ... tinted. $22. 1631 S. FLOWER ...

TO LET—SUNNY UPPER 6-ROOM ... 1217 WINFIELD ST. ...

TO LET—NICE, MODERN 5-ROOM ... No. 226 NORTH GRAND AVE. ...

TO LET—A 6-ROOM FLAT, ... ed, strictly modern. ...

TO LET—MODERN 4-ROOM FLAT, ... cluding water. 753 SAN PEDRO ST.

TO LET—UNFURNISHED 5-ROOM ... 416 N. HILL ST.

TO LET—NEW ELEGANT 5-ROOM ... WRIGHT ST. Phone Main 8...

TO LET—ONE MODERN 5-ROOM ... flat, 126 N. FLOWER ST.

TO LET—7 ROOMS; ... flat; water paid. 831 CROCKER ...

TO LET—FLATS, 5 AND 7 ROOMS; ... BANY ST.

TO LET—$16, MODERN 5 ROOMS, ... E. 12TH ST. Adults.

TO LET—MODERN SUNNY 5-ROOM ... 233 S. FIGUEROA ST. Call ...

TO LET—
Furnished Flats.

TO LET—FURNISHED FLAT, ... and bath, 1094 Blaine st. ... MR. DENNIS, 1036½ Blaine st. ... LEOD. 230 S. Hill st. A2315.

TO LET — LADY ALONE OR ... furnished rooms in cottage to ... st children; owner will ... 1964. On W. 20th st.

TO LET — NEW FINELY-... room flat, very convenient; ... close in; hill; no car fare; ... reasonable rent. 213 N. GRAND ...

TO LET—6-ROOM FURNISHED ... posite Westlake Park. ...

TO LET — FURNISHED FLAT, ... ALVARADO.

TO LET — FURNISHED FLAT, ... no car fare; close in. 1... near 6th.

TO LET—MODERN FLAT, 5 ... versity Southern California. ... West 899.

TO LET — FLAT, 4 ROOMS; ... nished. 341 S. FLOWER ST.

TO LET — NEWLY FURNISHED ... 5-room flat, on corner. 328 S. ...

TO LET—MODERN, CLEAN 5-... nished flat. 1121 S. FIGUEROA ...

TO LET—MODERN 5 ROOMS; ... 232 E. 12TH ST. Adults.

TO LET — FURNISHED 6-ROOM ... flat. Phone SOUTH 6276.

TO LET—
Apartments, Furnished and Unfurnished.

TO LET—SEE THE LYONS ... eating for the winter; ... erything furnished; fine ... 328 S. HOPE. Broadway ...

TO LET — 2 AND 4-ROOM ... partments, private baths, ... trable neighborhood; ... 15. 672 W. WASHINGTON ...

TO LET — APARTMENTS, ... tter; also single rooms, ... se in. 247 S. Flower. ...

TO LET—STRICTLY ... keeping 3 rooms, private ... venience, $15 month. ...

TO LET — APARTMENTS, ... he Anthony. 1230 W. 7TH ...

TO LET—MODERN 3-ROOM ... 1 S. FLOWER ST. ...

TO LET—3 ROOMS, 2 BEDS,

Classified Liners.

FOR SALE—
Country Property.

FOR SALE—AT A BARGAIN.
160 acres of choice land, one mile from Delano, Kern county, Cal. Price $30 per acre. Also 20 acres of peat land near Huntington Beach; good improvements; plenty of water; 10 acres in alfalfa, balance planted to corn, potatoes and beans. Price $4500. For particulars see CATE & HENDERSON, 205 Mercantile Place, Los Angeles. Main 3440, F3182. 7

FOR SALE—IN THE MIDST OF A PROSperous Tulare county settlement; fertile silt soil, level, with valuable water rights, in a co-operative irrigation system; alfalfa, corn, vegetables, fruits, sugar beets, etc.; as fine fields of these products as anywhere in California now growing on these lands. I have a 20-acre tract, and a 40-acre tract with water right, at a price that will interest you. JOHN W. THOMSON, 532 S. Main. 8

FOR SALE—
45-acre ranch 10 miles east of Riverside, good 5-room house, large barn, large reservoir, 10 acres in 9-year-old oranges, 5 acres in olives, 8 windmills, will exchange for Los Angeles property.
D. BRYSON, Owner, Hotel Chickasaw.

FOR SALE—RANCHES, ALL KINDS OF ranches, lands and groves for sale, at lowest prices. We are thoroughly informed about lands, and can save you money in buying. Some especial bargains.
WISLER, MOORE & CO., 310 South Hill St. 7

FOR SALE—
Near Euclid ave. car, I have a few acres left that I must dispose of. If necessary will sell on easy terms.
F. W. BLAKE.
Take Euclid ave. car to corner of Stephenson and Briana. Boy's bath, house. 292 Lincoln.

FOR SALE — OR EXCHANGE, NINE ACRE walnut ranch in full bearing ($1000 crop now on trees.) Located at Pico station, fare 10 cents by 'bus; abundance of water without charge. No buildings.
TRADERS' EXCHANGE,
401 Merchants' Trust Bldg. 8

FOR SALE—20 ACRES SACRAMENTO VALley, 2½ acres Alberta peaches, 8 years old; balance clear; abundance water; planted to eucalyptus; worth $10,000 in 4 years. Cash bargain, $7500. Address owner, box 177, TIMES OFFICE. 7

FOR SALE — OR EXCHANGE, FOR orchard property, forty or eighty acres beet, corn and alfalfa land, near Santa Ana; California house, barn, artesian water; all fenced; price $150 per acre. Address LOCK BOX NO. 11, Tustin, Orange county. 8

FOR SALE—40 ACRES LEVEL LAND, ONE mile east of Glendora, facing boulevard. Fine soil for citrus fruits. Water available. Unimproved. Price $6000. Will take ½ in trade or mortgage, balance cash.
ALICE J. STEVENS, 223 Byrne Blk.

FOR SALE—FINE PIECE OF LAND, 10 acres, the best of soil with water shares on Covina electric line, 3 blocks from Station on main road. Address A, box 66, TIMES OFFICE. 7

FOR SALE—CHEAP, 100 TONS GREEN corn, 12 acres good alfalfa pasture. Good corral and house, plenty water, close in. Inquire 555 S. L. A. STREET, Saturday night and Sunday morning. 7

PALO VERDE.

FOR SALE—
BLYTHE RANCH LANDS AT
$35 AND UP INCLUDE WATER RIGHTS.

In the richest portion of the Palo Verde Valley, fertilized and irrigated from the Colorado River, with a frontage of 17 miles along its banks.
Competent authorities proclaim Colorado River water equal to that of the Nile and Palo Verde soil on a par with that of the Imperial Valley.
The high quality of Blythe Ranch lands insures the widest variety of production and offers to the farmer or purchaser of Blythe City lots a rare opportunity for fortune building.
Excursions Monday and Fridays.
INTERSTATE LAND COMPANY, 622 S. Broadway, Los Angeles. Main 2020. F1605. 12

IMPERIAL.

FOR SALE—IMPERIAL LANDS. 6 YEARS' actual residence and constantly in the real estate business gives us a thorough knowledge of the valley and we can guarantee all deals we make. Send for maps and other information. STANLEY-DE BLOIS COMPANY, Brawley, Cal.

SANTA CRUZ, CAL.

FOR SALE—WRITE AT ONCE FOR FREE copy of SANTA CRUZ TIMES, list of real estate snaps.

COACHELLA VALLEY—
(North Imperial.)

FOR SALE—IF IT'S EARLY CROPS AND easy money and lots of it you are looking for, you want a little farm in the beautiful Coachella Valley; 40 acres will produce more than ten in the east and with one-fourth the labor. Flowing wells and plenty of wood on land; buy now and get ready for the fall crops. Call or write for booklet and map.
THERMAL REALTY CO., Thermal, Cal.
Riverside county. Los Angeles office 200-201 Fay Bldg.

FOR SALE—
Poultry Ranches.

FOR SALE—
POULTRY RANCHES.
ALL SIZES, ALL PRICES.
ON EASY TERMS.
ABUNDANCE OF PURE WATER, RICH SOIL.
BEST OF CAR SERVICE.
NEAR THE CITY.
SEE US FOR BEST VALUES.
LITTLE FARMS ARE OUR SPECIALTY.
E. L. HOPPER & SON,
HOME A1961. 402-6 LAUGHLIN BLDG.
MAIN 244. 315 S. BROADWAY.

FOR SALE—POULTRY FARMS IN THE Inglewood Colony, where you can make a profit. You can raise chickens and eggs almost anywhere, but in the Colony you can SELL at cash at top prices. This is your chance to get into the poultry business on a practical basis. Don't miss it. The terms are easy and conditions most favorable. Call on INGLEWOOD WATER COMPANY, 349 Wilcox Bldg.

FOR SALE—
A MODEL POULTRY RANCH,
FULLY EQUIPPED,
IN THE LAWNDALE POULTRY COLONY.
A BARGAIN ON EASY TERMS.
SEE OWNERS, E. L. HOPPER & SON,
402-6 LAUGHLIN BLDG.
A1961, MAIN 244.

FOR SALE—HOUSE OF 5 ROOMS AND ¼ acre of land in Willowbrook, suitable for chicken ranch and contry home; close to car line and convenient to city; price $1500. Terms if desired.
I. H. PRESTON,
318 Laughlin Bldg.

FOR SALE — CHICKEN RANCHES, IMproved and unimproved, close in. RAND, 422 Bryson Blk.

FOR SALE—ACRE CHICKEN RANCH, Signal Hill, 3 acres alfalfa, $300 per acre, 251 ELM, Long Beach.

FOR SALE—
Suburban Property.

FOR SALE—
LITTLE FARMS
IN THE
LAWNDALE POULTRY COLONY
¼ TO 5 ACRES—$225 AND UP
ON EASY PAYMENTS.
RICH SOIL—PURE WATER
ON ELECTRIC LINES, 4 MINUTES FROM CITY, SCHOOL, STORES, POSTOFFICE, ETC.
E. L. HOPPER & SON (OWNERS)
402-6 LAUGHLIN BLDG.
315 S. BROADWAY.

FOR SALE—
SUBURBAN HOME
of 4 1-3 acres, bungalow of 6 rooms, well, gas engine, barn and wagon shed, ready for irrigating, only 4 miles from the city; price $5000.
TERMS.
If you want 5, 10 or 20 acres near the city, call and see us.
F. H. BROOKS CO.,
215-16 Currier Bldg., 212 W. 3rd st.
Both Phones. 12

FOR SALE—
Lots in the townsite of Tipton, on the Southern Pacific Railway, 11 miles south of Tulare, $25 each, or 4 lots for $100 and up; $5 down and $5 per month.
Farm lands adjoining townsite at $25 per acre and up; plenty of water.
CENTRAL LAND COMPANY,
632-633 San Fernando Bldg.,
Phones—Main 6900, F2368. 4th & Main sts.

FOR SALE—
COLONISTS, ATTENTION.
NEFF STATION ACRES, $225, $10 monthly, on Inglewood electric cars, only 20 minutes' ride, plenty of water. Own your own home. You can raise all your own vegetables, fruits, chickens on your own land. Stop at Neff Station. Ask for MR. ADAMS, Carmelita. 12

FOR SALE—AN ACRE OF LAND FRONTing on two 60-foot streets, making 4 lots 60x150 ft. each, at only $225 per lot, or $1200 for the acre. any terms to suit; level and Al soil, abundance pure water at cheap rate. Yellow car line, 5c fare. For full particulars call or address GEO. W. MOORE, 320 Pacific Electric Bldg.

FOR SALE—SIX-ROOM PLASTERED COTtage; modern, east front, four large lots, barn, fenced for chickens; orange, lemon and deciduous fruit trees. Price $2500. Corner 37TH AND OLIVE AVE. Burbank.

FOR SALE — 5-ACRE UP TO 5-ACRE tract, with house and other buildings to suit purchaser; 30 minutes' ride Inglewood car. L. H. FRENCH, 227 Laughlin.

FOR SALE—10 ACRES IMPROVED, NEAR Vineland, plenty of water; a good investment; must be sold; reasonable price. For sale by OWNER, 674 E. 53rd st.

FOR SALE—
Suburban Property.

FOR SALE—14½ ACRES, IMPROVED, 4-room plastered house, furnished; good soil for raising garden truck or chickens; plenty of water; 20 minutes from town; a real bargain; no agents. Address B, box 83, TIMES OFFICE. 8

HOLLYWOOD—
For Sale, Exchange or Rent.

TO LET — COMPLETELY FURNISHED 8-room 1½-story bungalow; bath, gas and electricity; nice yard, chicken yards. PHONE 59206. 8

GLENDALE.

FOR SALE—4 ACRES HIGHLY IMPROVED bearing fruits of all kinds, 7-room modern house, near car, improved street. An ideal home and independence. Address Z, box 50, TIMES OFFICE. 13

FOR SALE—WHEN LOOKING FOR GLENdale property, before buying call at our office on Fourth st., at rear of P. E. station. CHANDLER & LAWSON, real estate agents, Glendale. Phone Home 761, S. S. 1421.

EAGLE ROCK.

FOR SALE—
ACRES AT THE PRICE OF LOTS
EAGLE ROCK ACRES TRACT
is now ready for reservations. Acre lots from $450 to $1200; all improvements paid.
"IT PAYS TO SEE US."
EDWARDS & WILDEY CO.,
223-234 Laughlin Building.
Eagle Rock office in bank building. 13

COVINA.

FOR SALE—10 ACRES, 5 YEARS OLD; ¼ Valencias, ½ navels; good crop on trees; ample water; good house and barns; good locality; high state of cultivation. Price $11,000; cash, balance 7 per cent; no trade. COVINA REALTY CO., Covina, Cal.

FOR SALE—
Lemon and Orange Groves.

FOR SALE—
10 acres lemons, near PASADENA; good 8-room house; fine pumping plant; $12,500. Bare land across the road recently sold for $1500 per lot.
E. W. SMITH, with B. O. Kendall Co., Pasadena, Cal.
12

FOR SALE — 5-ACRE LEMON GROVE IN fine condition and bearing. $900 per acre. Will show 20 per cent, on above valuation, making an income property from the start. Good picking ready in thirty days. Can you beat this? Address owner, BOX 605, Corona, Cal.

FOR SALE—JEROME REYNOLDS, COVINA, Cal., has a big list of desirable orange groves. Write or see him. 13

FOR SALE—J. A. FITCH, POMONA, FOR orange groves. Big exclusive list.

FOR EXCHANGE—
Real Estate.

FOR EXCHANGE — A RARE CHANCE. Ten thousand acres of unimproved land for sale or exchange for Southern California property, or would barter a portion of same for personal property. A tract of land was originally granted by the State of Georgia in tracts of 1000 acres each, in A.D. 1795, and a complete chain of title or abstract will be furnished free to any one purchasing 500 acres or more at from $7 to $10 per acre.
Address WARNER JOHNSON CO., Hotel Bellevue Terrace, corner Sixth and Figueroa streets, Los Angeles, Cal. Sunset Phone Main 446. 13

FOR EXCHANGE—
Wanted, real estate all over, also mortgages; guaranteed quick sales or exchanges with cash. Plenty of money on hand to buy bargains. No misrepresentations; we do not list your property and then buy it; make you a good cash or exchange offer at once. See the NEW YORK, BROOKLYN & NEW JERSEY REAL ESTATE EXCHANGE CO., 254 S. Broadway, rooms 1, 2, first floor.

FOR EXCHANGE—
APARTMENT-HOUSE SITE.
COR. SECOND AND FLOWER.
Nominally improved; rent $50 month.
LOT 80x160.
PRICE, $20,000.
Will take good trade, city or county, for $12,000 equity.
W. S. McKEE.
Main 60, Ex. 806. 107 Security Bldg.

FOR EXCHANGE—1, 2, 3, 5 AND 10-acre tracts of land, at Perry, on the Redondo car line; this is the finest strawberry land in Cal.; you cannot miss it if you buy a few acres of this land. I might take your property as part pay on this land; price $350 to $500 per acre. Owner, 220 SECURITY BLDG.

FOR EXCHANGE — DO YOU WANT TO buy, sell or exchange? If so, and you want a bargain, come in and list with us. We have clients that are looking for snaps. Property of all kinds for exchange.
WILLIAMS LAND AND LOAN CO.,
618-620 Grant Bldg. Both phones.

FOR EXCHANGE—160 ACRES OF RICH, sandy land in Tulare Co., one mile from railroad station; 30 head of milk cows and 30 head of young cattle; good house, cost $3000. Will exchange for Los Angeles property. Price $10,000. Address owner, P.O. BOX 251, Tulare Cal.

FOR EXCHANGE—160 ACRES.
All good level land, improved with 4-room house, barn, 2 wells, etc.; this is a good location for raising live stock; plenty good range; will consider house and lots or small ranch near city. Address OWNER, BOX 541, Los Angeles.

FOR EXCHANGE—PARTY HAS 6-ROOM house and lot not far from Westlake Park; mortgage about $2000; has equity about $1500 to $2000 at price asked; will take one, two or three lots, land or acreage close in for equity. What have you? See PHOENIX, 202 Grant building.

FOR EXCHANGE—OR SALE—I OWN HOTEL, 60 ROOMS, WELL LOCATED AND FURNISHED; RENT LESS THAN $2.50 PER ROOM; 4-YEAR LEASE; WILL CLEAR $300 MONTH. WANT SMALL RANCH, HOUSE AND LOT, CLEAR ACREAGE OR LOTS. ADDRESS Y, BOX 113, TIMES OFFICE. 7

FOR EXCHANGE—A BEAUTIFUL WATER front lot at Naples, clear, cost $2675 2 years ago; will exchange for lot or lots in Los Angeles and assume.
MANSARD LESPERANCE CO.,
334 P. E. Bldg. F7949.

FOR EXCHANGE—40 ACRES GOOD LEVEL land south of Riverside, near Arlington; 5-room house, two barns, well, windmill and tank; fruit. Only $6000. Want improved or good vacant here. C. E. GELAZAN, 627 Bryson Bldg. A8536. 6

FOR EXCHANGE—OR SALE, ON INCOME city property; 10-acre ranch at Glendora with good producing water well; soil suitable for citrus fruit and garden truck. THE BEACH INV. CO., 202 Security Bldg.

FOR EXCHANGE—WANTED PROPERTY IN or near New York. Will give property here with cash. NEW YORK, BROOKLYN & NEW JERSEY REAL ESTATE EXCHANGE CO., 254 S. Broadway, rooms 1, 2, first floor.

FOR EXCHANGE—NEW YORK STOCKS, mortgages, drawing 6 per cent., will exchange for Los Angeles vacant; will assume or pay cash difference. J. H. CASLER, Hotel Vidamar. 7

FOR EXCHANGE—OR SALE; IMPROVED Ocean Park residence property, value $13,500, for alfalfa ranch, good house and buildings; would assume up to $5000. Address OWNER, P. O. Box 1073, Ocean Park.

FOR EXCHANGE—AN ELEGANT RESIdence, value $16,000; fashionable neighborhood, city, for orange orchard, Valencia preferred, value $20,000 to $30,000. J. S. VAN DOREN, 312 W. 2nd st. 7

FOR EXCHANGE—
I make a specialty of exchanging real estate, particularly California, for eastern.
Member L. A. C. W. CONWAY,
Realty Board. 304-5 Bradbury Bldg.

FOR EXCHANGE—EQUITY IN MODERN 6-room house and large lot, 60x150; close to Grand-ave. cars, in beautiful southwest; want $1000 lot, clear. R. D. LIST, 1621 Central Bldg. F1885. 14

FOR EXCHANGE — WHITE STEAMER, good as new, seats 4 persons; worth $1100; will exchange for clear lot or lots; steamer can be seen at 1716 W. NINTH ST. Ninth-st. car.

FOR EXCHANGE—8-ROOM PLASTERED house, Boyle Heights; will sell or exchange for lot or larger house. C. BRUCE, 640 S. Broadway.

FOR EXCHANGE — IF YOU HAVE ANY city, country or eastern property, list with TRADERS' EXCHANGE,
401 Merchants' Trust Bldg. 13

FOR EXCHANGE—BACK EAST, SUBURB of New York City; an up to date brick residence, 12 rooms, clear. For improved ranch. HOLLYWOOD, BOX 94, R.F.D. 16. 12

FOR EXCHANGE—INCOME PROPERTY paying 8 per cent. on $30,000, close in; want lot, lands or will sell cheap on easy terms. OWNER, 213 Copp Bldg. A3220. 10

FOR EXCHANGE—INCOME PROPERTY, one home, one ranch, and 12 lots, value $90,000, mtge. $20,000; want some money and property. OWNER, 213 Copp bldg. A3220. 10

FOR EXCHANGE—MODERN 6-ROOM BUNgalow, southwest, will take clear lot as first payment, balance as rent. C. N. DOUGHERTY, Postoffice box 56, Los Angeles.

FOR EXCHANGE—25 ACRES OF LAND, 7 miles from L. A., worth $100 acre, for good rooming house, see party. 315 NEW HIGH ST. 7

FOR EXCHANGE — EASTERN INCOME property for apartment house, ranch or cheap lots. Call ASHBY BLDG. CO., 423 Stimson Bldg.

FOR EXCHANGE—LEAHY & SON WILL exchange your property; large list, both city and country. 314-315 Severance Bldg.

FOR EXCHANGE—BEN WHITE WILL EXchange your property, 304 BRYSON BLDG., Second and Spring. Member L.A.R.B.

FOR EXCHANGE—TO SELL OR EXchange, try REALTY EXCHANGE CO., 205½ S. Broadway. 15

FOR EXCHANGE—CITY OR COUNTRY. List with J. J. PHELPS, 235 H. W. H'm'n.

FOR EXCHANGE—CAN MATCH ANYTHING. C. M. BUCK, 312 W. 3rd. Main 295, A2296. 21

FOR EXCHANGE—
Real Estate.

FOR EXCHANGE—$4000: 1 ACRE IMPROVED North Pasadena, for beach or city.
BEN WHITE, 304 Bryson Block.

FOR EXCHANGE—A fine business property, $250,000, well located, to trade for a good ranch, foothills preferred; will take smaller property and a mortgage back, or will trade even.
BEN WHITE, 304 Bryson Block.

FOR EXCHANGE—$1,600,000, one of the finest orange groves in the State; will take $250,000 in trade; $250,000 in cash, and the balance can be easily arranged from the crop.
BEN WHITE, 304 Bryson Block.

FOR EXCHANGE—$100,000, 950 acres of the very best orange land in Southern California; water can be developed on this property which will make it worth four times the amount asked; well located within three miles of the railroad in a good orange district; will trade for good city property.
BEN WHITE, 304 Bryson Block.

FOR EXCHANGE—$22,500, well located flats southwest; will take $10,000 to $12,000 in other city property and the balance can be easily arranged. These flats rented permanently at $156 per month.
BEN WHITE, 304 Bryson Block.

FOR EXCHANGE—$15,000, business property on Kohler st. Near Arcade depot; will take $10,000 in other property; balance can be easily arranged.
BEN WHITE, 304 Bryson Block.

FOR EXCHANGE—$20,000, a fine lot well located on South Main st., near improved property. Here is a chance to get a fine business lot.
BEN WHITE, 304 Bryson Block.

FOR EXCHANGE—$12,000, good business lot East Main st., 110x156; will trade for improved property. What have you to offer?
BEN WHITE, 304 Bryson Block.

FOR EXCHANGE—Near the city of Washington, D. C., about 150 acres of first-class highly improved property; must be seen to be appreciated; has never been offered for sale before; one of the oldest estates in that section, price $100,000; want good beach property or L. A. and will give $30,000 difference. Anyone wanting a first-class highly improved valuable property, here is your opportunity.
BEN WHITE, 304 Bryson Block. 5

FOR EXCHANGE—
$12,000—6 room bungalow Colorado st., Pasadena, lot 60x135; want orange grove. Covina.
$12,000—Factory site, 79x200, adjoins R. R.; equity $7500; want residence Hollywood or Los Angeles.
$11,000—15 room apartment house West 28th st.; want smaller place and cash.
$8000—40 acre fruit ranch near Corona; want residence Hollywood.
$5000—6 room furnished house on Kingsley street and vacant lot, on 62nd street; want 3 room house.
$4000—$4500—9 room 2 story house, E. 22rd st., lot 60x135; want vacant lots west or southwest.
$4000—100x301 feet on Western ave., near Prospect ave., Hollywood; want cottage and $400 cash.
$2750—5 room cottage, Pomona, Cal., lot 58x120, equity $2150; want alfalfa ranch, will assume.
$2000—Business building occupied by grocery, equity $1300; want vacant lot north or west.
$700—Lot in Florence Villa tract, 50x170; want equity in 5 room cottage.
ZAPF & BRENER, Suite 219 W. and C. Bldg. Fourth and Hill sts. 7

FOR EXCHANGE—OR SALE—
TWO-STORY HOLLYWOOD HOME.
East front, 8 rooms, on corner, 80x150; grounds highly improved with ornamental and fruit trees. Profusion of roses and flowers.
This is a bargain at $5500.
For equity of $2500 will take a
lot
or cottage in good locality.
This place is in a fine residence section, near car line.
See HARRY T. SMITH, (forenoons),
with MINES & FARISH,
315 S. Hill st. 6

FOR EXCHANGE—80 ACRES, 20 ACRES apricots. Picked 90 tons this year, picked 10 tons of peaches off 3 acres. 5 acres grapes, balance potatoes and grain. Get water from River. Price $9000, $1000 mortgage. Will exchange for Los Angeles or vicinity. Same owner has 30 acres, 5 acres oranges, 4 acres peaches, 2 acres strawberries, 22 acres young grape vines, balance grain. 2 houses, barn, sheds, 25-H.P. pumping-plant, 6 acres alfalfa. Get water from River most of the time. Price $11,000. Exchange for Los Angeles. Must have some cash on the property. (3)
JONES & RYDER LAND CO., (INC.)
218 West Third st.

FOR EXCHANGE—
INVESTMENT PROPOSITION.
INCOME PROPOSITION.
INCOME PROPOSITION.
One hundred (100) acres alfalfa ranch, with best of improvements, including water plant, with a new 40-H.P. engine, dwelling house, barns, implements, etc. Will pay a net income of about $4000 to $5000 a year. This ranch is about one-quarter mile from railroad station, and about a mile from Corona. Will sell this ranch for $85,000; want cash and the balance in city property or a smaller ranch. For further information see, THE H. BARCLAY BROWN CO., 321 H. W. Hellman Bldg. Phones A2565, Main 5124. 9

FOR EXCHANGE—ELEGANTLY IMPROVED forty acre ranch, Fresno county; nothing finer in California; value $15,000; clear; want Los Angeles improved or unimproved lots and cash. Submit offer. See photos. CO-OPERATIVE EXCHANGE, Room 12, 244½ S. Broadway. A4679.

FOR SALE—
Miscellaneous.

FOR SALE—
DESKS FOR LESS.
DESKS FOR LESS.
Office furniture is our specialty. Don't buy before seeing our stock. L. A. DESK EXCHANGE, 105 N. Bdwy., opposite The Times.

FOR SALE—MOVING PICTURE FILMS FOR rent; best selected stock in the West; all reels 1000 feet; no damaged films; everything that's good. Send for catalogue and terms. THEATER FILM SERVICE CO.,—Inc.,—1034½ Golden Gate ave., San Francisco, Cal.

FOR SALE — NEW AND SECOND-HAND billiard and pool tables, bar fixtures of all kinds; easy payments. Send for catalogue. THE BRUNSWICK - BALKE - COLLANDER CO., 321 E. Third st.

FOR SALE—HOUSE SAFES, ABSOLUTELY fireproof, with burglar-proof combination locks; from $10 up to $50. The CHENEY-WEST COMPANY, 216-218 S. Los Angeles st. A4681, Main 3681.

FOR SALE—OR EXCHANGE, FIRST-CLASS Quick Meal gas range; hot water coil; will exchange for coal or wood range; also fine Fox Terrier pups for sale. Call B3460, or WEST 1726.

FOR SALE—EUCALYPTUS.
50,000 Rostrata, 50,000 Cornocaty, 20,000 Globulosa. JNO. REEVIE, Beverly Hills, near Sherman.

FOR SALE—MISSION CIGAR COUNTER and wallcase, heavy plate glass, electrical fixtures, ball-bearing sliding doors. Call SUNSET PHONE M. 1751.

FOR SALE—GOOD HALF-D ALFALFA AND barley hay in carload lots. Apply to FRANK A. TETLEY, Receiver, Riverside, Cal.

FOR SALE — TWO SMALL FIRE-PROOF safes, one 25½ inches high, the other 32 inches high. Bargains for cash. Printing office, 100 N. AVE. 32.

FOR SALE—FINE INNER PLAYER, MAhogany case, perfectly new, also drop head Singer sewing machine. Must sell at once. 1026 S. FLOWER.

FOR SALE—35 FOOT LAUNCH WITH OR without 5 horse power Union engine, built in March. Address B, box 7, TIMES OFFICE. 7

FOR SALE—A MINIATURE RAILWAY complete; can be bought cheap if sold soon. Address P.O. BOX 251, Redondo Beach, Cal.

FOR SALE—250 NEW AND SECOND-HAND tents, including quantity of large round tents; heavy army duck; 'way under regular price. 423 E. MAIN.

FOR SALE — SMITH SHOTGUN, NO. 2 grade, ejector, single trigger trap. Call 632 S. SPRING ST.

FOR SALE—SECOND HAND WINDMILLS, also 15 redwood tanks, ½ price. DEMMITT, 1120 N. Main, Montalvo.

FOR SALE—DRY WOOD IN QUANTITIES; gum and walnut. WHITTIER, R.F.D. No. 2, box 5.

FOR SALE—CHEAP FUEL, GOOD AS wood, pit shells, $4 ton delivered. E. 15TH and SANTA CLARA. Phone South 1704. 12

FOR SALE—SODA FOUNTAIN, CHAIRS, tables and counters. 314 S. MAIN. Main 1731. 7

FOR SALE—REMINGTON TYPEWRITER, $30; Yost, $30; bargain. THOMPSON, 429 Germain Bldg. 7

FOR SALE — FIREPROOF SAFE; A BARgain. Call at 409 E. SECOND ST.

FOR SALE—FIREPROOF SAFE, CHEAP. ANDERSON, 212 N. Main st.

FOR SALE—2 BEAUTIFUL PALMS, 20 FT. high. 772 E. Pico. MARSH.

FOR SALE—THE FINEST BOSTON FERN in the city. 1239 W. 27TH ST.

FOR SALE—A HOUSE ON WHEELS, SIZE 8x16. 321 W. 16TH ST., city.

FOR SALE—2 PAIR OF BEAUTIFUL PALM trees. HOME 5187.

FOR SALE—
Miscellaneous.

FOR SALE—NEW LUMBER. DIMENSION lumber $15; redwood boards $16. This is all new material. Let us figure everything to complete your building. We carry a complete line of new and second-hand lumber, sash, doors, plumbing material, builders' hardware. Prompt delivery, lowest prices. Try us.
WHITING WRECKING COMPANY,
415 East Ninth st. 6

FOR SALE—EXTERMINATOR FOR BEDbugs, cockroaches, red ants, moths and water bugs; absolutely guaranteed; no disgusting powder; no offensive odor; packages mailed unlabeled; material for one pint, 25c; prices for larger quantities on application. BEN HUR CHEMICAL CO., Crawfordsville, Ind. 2

FOR SALE—LIGHT
Don't buy a light for your church, place of business, residence, lawn, park or pavilion, or a gas stove in connection with your lighting system until you know all about the perfection lighting system. Address PERFECTION LIGHT AND STOVE CO., 1005 North Alameda st., Los Angeles Cal.

FOR SALE—CHEAP, 2 GOOD SODA FOUNtains. 117 E. FIRST ST. 13

FOR SALE—
Furniture.

FOR SALE—
SKEELS BROS., 911 S. MAIN.
SKEELS BROS., 911 S. MAIN.
Dressers, $4.50; iron beds, $1.75; springs, $1; cook stoves, $4; ice chests, $3.50; refrigerators, $5.
NEW CARPETS, LINOLEUM, RUGS.
We guarantee and connect our second hand gas ranges and can save you 40 per cent.
ROLL TOP DESKS AND R. CHAIRS.
Show cases, counters, cash registers, fixtures. Call up Skeels Bros. to buy your second hand furniture, highest prices.
SKEELS BROS., F7093, Main 3042. 9

FOR SALE — FURNITURE, CARPETS, stoves and household goods, cash or on easy payments, if you need one piece or a house full, we will save you 1-3, old furniture taken in exchange for new. Largest dealers in the West. COLYEAR'S, 509-11 S. Main st. Phone F3171, Main 1117.

FOR SALE—ON TIME PAYMENTS, FURniture, stoves, carpets, rugs and household goods. Also roll and flat-top desks. We will furnish your home or office complete. You can get as little as you want or as much as you want. OVERELL'S, 700, 702, 704, 706 and 708 S. Main st. THE BIG STORE.

FOR SALE — WE RENT OFFICE DESKS and chairs, etc., and give option to apply rent or purchase at lowest prices. L. A. DESK EXCHANGE, 105 N. Broadway. Tel. A2565, Main 4705.

FOR SALE — LARGE ASSORTMENT OF new and second-hand goods; lowest prices. JAMES COLGAN & CO., 713-15 S. Spring st.

FOR SALE—MATTRESSES AND COUCHES, our own make; bargains in wardrobe couches; also iron beds. 709 W. SEVENTH.

BUSINESS CHANCES—
Miscellaneous.

FOR SALE—AT A BARGAIN IF TAKEN AT once, old established and well stocked blacksmith and horseshoeing shop; doing good business. All of my small tools and implements go with the property. Apply P. R. CLARK, Washington and San Pedro. 7

GENTEEL BETTER CLASS CIGAR AND fancy grocery store; do over $5000 business monthly; sacrifice all $4000; or might trade for good property. Call make offer, room 9 in book store. See PHOENIX, 202 Grant Bldg. 5

EXCEPTIONALLY DESIRABLE OPENING for $2500 cash and services of first-class man; reference required; do you want to enter good business. Particulars PHOENIX, 202 Grant Bldg. 5

$1300 CASH WILL HANDLE ONE OF BEST paying bushesses in city; no other like it. This business will stand investigation; lady or gentleman can handle this. No experience required. Address A, box 97, TIMES OFFICE.

FOR SALE—A MONEY-MAKING RESTAUrant in San Pedro; best location in city; an excellent winner; has made money from start; cash gets it at right price. LEAVITT CO., San Pedro. 6

STOCK COMPANIES INCORPORATED—
If you have stocks or bonds for sale, let me try to sell them. GEORGE M. KELLOGG, Broker, 540 Ellicott Square, Buffalo, N. Y. 11

A LADY WOULD LIKE TO MANAGE first class apartment house on west side; might take an interest later if agreeable. Responsible and good references. Address B, box 84, TIMES OFFICE. 6

CONFECTIONERY STORE, STATIONERY, cigars, ice cream. Nice fixtures, good business, low rent, near 2 schools, 3 hotels, opposite Westlake Park, corner 6th and Alvarado. This is a genuine bargain. Investigate.

FOR SALE—GROCERY, ICE CREAM, school books, directly opposite one of the largest city schools. Well established, $750 takes everything; great bargain. 1028 TEMPLE ST. Temple 262. 5

FOR SALE—OR EXCHANGE FOR IMproved real estate of equal value, bakery and ice cream parlor. Price $1200, long lease, low rent. Will bear investigation. Call or address AUSTIN BAKERY,, Sherman, Cal. 7

FOR SALE—RESTAURANT IN A GOOD location, doing a good business; can seat 100 people. Must sell on account of sickness. Address P.O. BOX 1, TIMES OFFICE. 6

SMALL GROCERY STOCK IN APARTMENT neighborhood. Stock new, living-room. Price $175. Owner taking up other business. Owner, 319 WEST TEMPLE ST. 7

FOR SALE — LAUNDRY ROUTE, FAMILY trade, horse and wagon, for $175; 775 CLANTON ST. J. M. Lancaster, manager, Drivers' Independent Laundry.

FOR SALE—DAIRY, FULLY EQUIPPED; first-class trade. NIXON, Eagle Rock ave., end of Eagle Rock ave. car line; walk two blocks north; small red house. 6

GOOD MINING CLAIMS WANT TO MEET lady or gentleman with sufficient capital to form stock company. Address A, box 93, TIMES OFFICE. 9

FOR SALE—COMPLETELY FURNISHED office, prominently located on Spring, furniture as new. Call make offer, room 7, 242½ S. BROADWAY. 7

FOR SALE—ENTERTAINMENT AND MOving picture theater in nearby suburban city, doing a fine business. Good reason for selling. Address P. O. BOX 251. 7

FOR SALE—TAILOR SHOP, ESTABLISHED four years; fine business, best location, cheap rent. Address 623 BEACON ST., San Pedro, Cal.

FOR SALE — MILLINERY STORE, GOLDfield, Nev.; value $4000. Part cash, part exchange. Call at once. ARTHUR G. MUNN, 202 Mason Bldg.

I WILL MOVE ALL YOUR FURNITURE and piano in one load with large flat spring wagon for $6 for 9 hours' work. PHONE E4108; WEST 1486. 10

FOR SALE—NEW STOCK OF GROCERIES, first-class fixtures, 25 per cent. discount on invoice. Call at 2120 DOWNEY AVE. Phone East 1322. 7

$800 HANDLES EIGHT-TABLE POOL ROOM and three-chair barber shop. Long lease. Fine location. Owner wants to go east. Address Z, box 192, IMES OFFICE. 12

FOR SALE — AMUSEMENT HOUSE IN center of business district; season just starting. For particulars call at 402 Douglas Bldg. MR. WHITE.

FOR SALE—GROCERY STORE IN THE IMperial Valley. Good established business. Bargain that you can't afford to miss. Address C, box 46, TIMES OFFICE. 10

FOR SALE—A BARGAIN; MUST BE SOLD. 2-chair barber shop, cheap, with a lease for a year with privilege. Call 748 S. MAIN ST.

I HAVE HAD 100 PER CENT. MONTHLY for years. Can offer like chance. Get particulars. Address M, box 21, TIMES OFFICE.

WANTED—LADY OR MAN WITH $500 TO invest in a business that will pay $5 to $10 a day. Address Z, box 87, TIMES OFFICE. 7

FOR SALE—SALOON IN SAN DIEGO; GOOD location; best money-maker. Owner at 424 SO. HILL STREET. 6

FOR SALE—BICYCLE SHOP IN BEACH town, good chance for right party. Address A. E. R., box 177, Santa Monica, Cal.

FOR SALE—A GOOD PAYING 1 CHAIR barber shop in country town. Address A, box 95, TIMES OFFICE. 7

FOR SALE—LAUNDRY ROUTE, FIRST-class trade; good wagon. 773 CLANTON ST. A. B. Gettelman. 7

PROMOTER WITH MONEY AND EQUIPment will finance a good invention. PROMOTER, box 93, TIMES OFFICE. 6

FOR SALE—A PAYING GROCERY BUSIness in a growing town; good location, $4000. BOX 152, Hollister, Cal. 7

FOR SALE—$350 CORNER GROCERY AND 4 furnished rooms; rent $15. Address Y, box 162, TIMES OFFICE. 7

BUSINESS MEN BE WISE. PANAMA AND felt hats cleaned and blocked by experts, 50c up. FACTORY, 114 S. Broadway.

FOR SALE—LAUNDRY ROUTE, FAMILY trade and wagon, price $175. 773 Clanton st. A. B. GETTELMAN. 12

FOR SALE—LAUNDRY ROUTE, GOOD horse and wagon, will sell cheap. 773 Clanton st. A. B. GETTELMAN. 12

YOUR BUSINESS SOLD QUICK FOR CASH by the COAST BUSINESS EXCHANGE, room 9, 534½ S. Broadway.

FOR SALE — JAPANESE RESTAURANT, 857 MAPLE AVE. Fine business. $120 cash.

FOR SALE OR EXCHANGE—RESTAURANT, 222 E. PICO ST. 7

BEST LOCATED CASH GROCERY AND fruit store in city. See OWNER, 829 E. 57TH. 7

FINE WATCH, CLOCK AND JEWELRY repairing at half price. 649 S. MAIN. 8

FOR SALE—CORNER RESTAURANT, cheap. Phone BROADWAY 1765.

FOR SALE—FEED AND FUEL YARDS, well-paying location. 2006 E. 7TH ST. 12

FOR SALE—ON BUSY STREET, LUNCH room. A snap. 309 S. MAIN.

FOR SALE—RESTAURANT, $100. APPLY 804½ E. FIFTH ST.

BUSINESS CHANCES—
Miscellaneous.

WANTED—
GOOD HOTEL MAN
To take an interest in the Blythe City Hotel, now being constructed.
Just the place to start.
Blythe City is destined to be the center of business for the Palo Verde Valley (100,000 acres).
Hundreds of settlers will go in the fall.
INTERSTATE LAND COMPANY,
622 S. Broadway. 12

FOR SALE—
Hotels, rooming-houses, groceries, restaurants, bakeries, cigar stands, confectioneries and drug stores; in fact, anything you want in the business chance line. We protect all buyers, put everything through escrow and only handle the best and most profitable businesses in the city. Come in and let us show you something.
Investment Department,
JONES & RYDER LAND CO. (Inc.,)
218 West Third st. 7

FOR SALE—LIGHT
Don't buy a light for your church, place of business, residence, lawn, park or pavilion, or a gas stove in connection with your lighting system until you know all about the perfection lighting system

Classified Liners.

MONEY TO LOAN
In Sums to Suit

MONEY LOANED, DIAMONDS, pianos, mortgages, warehouse loans a specialty. Loans on short est rates; prompt; private; business; established 5 years. 143 S. Broadway, suite 15.

TO LOAN—WE HAVE MONEY amounts to loan on first-class city property and city loans. Particulars see Loan Dept., STATE REALTY CO., 257 S. Broadway.

MONEY TO LOAN— $250 to $250,000 to loan on improved other good securities at current rates. LEE A. M'CONNELL & CO., 311 Douglas Bldg.

MONEY LOANED SALARIED people, others without security; our offices in 45 principal cities; you get money by getting my terms first. C. W. MAN, 430 Mason Bldg., Second and Broadway.

MONEY TO LOAN—ON ALL kinds of personal property at lowest interest and on liberal terms. INVESTMENT CO., 325 South Spring st. Phone A5561.

MONEY LOANED SALARIED people without security; also on pianos, stocks, bonds and warrants. EXCHANGE, 231 Bryson Block.

WE TRUST YOU—
Your promise to pay is sufficient security for SALARY LOANS.
THE STATE LOAN CO.,
611-617 Grosse Bldg., 6th and Broadway.

MONEY TO LOAN—ON
Any amount. No delay. Low interest. Call, write or phone. Private entrance. Private Exchange. 6

MONEY LOANED ON DIAMONDS, jewelry, pianos, horses, wagons, etc. Liberal terms, lowest rates, strictest secrecy, courtesy extended to everybody. BRYON CO., 202 Lissner Bldg.

MONEY LOANED ON DIAMONDS, jewelry. We loan you the money, you keep the interest, hold your goods here. Tickets issued. LEE Bros., 6

MONEY TO LOAN IN AMOUNTS to suit; prompt action. F. O. HEBERT H. BEACH CO., 833 S. Broadway. Phones F1903, Main 3125.

PRIVATE MONEY, 7 AND 8 PER CENT; CITY OR COUNTRY LOCATIONS. HART & SON, MORTGAGE LOANS, 300 W. FIRST ST., ROOM 8, MAIN 8089.

MONEY TO LOAN—ON DIAMONDS, watches, jewelry, pianos, horses, wagons, sheep, cattle, warehouse receipts, chattels, or any good collateral; Large amounts at 5 per cent; small amounts at 6 per cent. TOLMAN & CO., 214 L. A. Trust and Savings Bldg., Spring sts. Main 42.

MONEY LOANED ON PIANOS, furniture, warehouse receipts, mortgages; contracts bought; business confidence; lowest rates. MECHANICS' LOAN CO., 436 Bradbury Bldg. Main 8270.

TO LOAN—$50,000, DIAMONDS, jewelry, 2 and 5 per cent. Confidential. SCHEPPLER, 444 Broadway, Bank Exchange.

MONEY LOANED ON DIAMONDS, money at less interest; strictly confidential. 246 S. Broadway, room 7.

MONEY LOANED SALARIED people, 6 per cent. 20 O. T. Johnson Bldg.

TO LOAN—WE HAVE $5,000 to $10,000 to loan on improved business property at 7 per cent. MENNELL & CO., 20 O. T. Johnson Bldg. A3652.

TO LOAN — PRIVATE MONEY, any amount, on A1 securities; low interest. MENNELL & CO., 20 O. T. Johnson Bldg. A3652.

TO LOAN — PRIVATE MONEY, any amount, on A1 securities; low interest. MENNELL & CO., 20 O. T. Johnson Bldg. A3652.

MONEY WANTED
On Collaterals

WANTED — $2500 AT EIGHT on first-class suburban property worth $11,000.
See T. R. CROSWELL & CO., REAL ESTATE, MINES & PARISH, 325 Douglas Bldg.

WANTED—FOR PARTY, 10 per cent. for 2 or 3 years on 10-acre lot, and near Westlake Park. Will arrange on it now for more money and interest monthly, but to be paid off. Particulars, PHOENIX, 1 Nadeau Block.

WANTED—MONEY. I CAN place several good loans in small amounts from $500 to $2000 at 8 per cent on good city real estate security. If you have money to loan I will investigate these. H. ICKE, 1204 Bryson Block.

WANTED—MONEY; WE ARE LOOKING for values and have first-class borrowers for your money at current rates. Call on or address manager Albert H. Beach, 833 S. Broadway, Phones F1903, Main 3125.

WANTED—LOAN OF $40 PER month for 4 years; gilt-edge real estate security worth $800; will pay 10 per cent per annum; gilt-edge county security worth many times the amount of loan. Address C 7, TIMES OFFICE.

WANTED — MORE MONEY ON first mortgages at 7 and 8 per cent. J. W. MELNER & CO., 214 L. A. Trust & Savings Bldg., Spring sts. Main 8270.

WANTED—QUICK LOAN, $5000 to $20,000 real estate loans; 7 per cent; gilt-edge; part or whole. BECKER & CO., 325 Citizens' Natl. Bank Bldg.

WANTED—PRIVATE MONEY on first mortgage, gilt-edge security, 8 per cent. RAMEY BROS., 107 Broadway Place.

WANTED—$4000, 2 YEARS, 8 per cent on Imperial Valley property; nothing better. Address Y, TIMES OFFICE.

WANTED—$1700 ON NEW BUSINESS property; value $3200; 8 per cent. CITY TY CO., Cor. 41st and Main sts.

WANTED—IF YOU WANT TO borrow money call on I. E. Gates, 1 Laughlin Bldg. Best of references.

WANTED—A BUILDING LOAN on modern cottage of 7 rooms; lot 50x150; 2 years. Apply JNO. A. SMITH, 1247 E. 41st st.

WANTED—MORE MONEY TO LOAN IN MORTGAGES AT 7 TO 10 PER CENT. ELVIN J. CURRY, 615-16 Grosse Bldg.

WANTED—$500 TO $8,000 TO loan on close-in city property. T. WOOD, room 211, 207 S. Broadway.

WANTED—$700, 1 PER CENT FOR 6 months' loan. Apply 40 BLDG.

WANTED—$4500, GILT-EDGE improved city property. Address TIMES OFFICE.

WANTED—HONEST, DESERVING man wants $50, private; good security and gentle interest. B, Box 124, TIMES OFFICE.

WANTED—$500 AND $700 AT 8 per cent for quick loan. Security Bldg.

WANTED—$2500 ON CHOICE lot in S.W. CLAYTON, 30 Phone Ex. 605.

WANTED—MONEY; $250 TO $5000 on mortgages offered for 5 per cent. DALL, 207 Copp Bldg.

WANTED—$600, $1200, $2500, $5000, $7500 at 8 per cent. SIDDALL & CO., 200 Broadway.

WANTED—$25,000 FOR STRICTLY first mortgage. Address Box 7, TIMES OFFICE.

STOCKS AND BONDS
And Mortgages

THIS IS TO CERTIFY THAT the undersigned, have this day sold my contract as special agent for the Burlingame Telegraphing Typewriter to C. A. Smith, Gen. Agt. of Pacific Coast, and this date I shall not represent said company in any manner. Witness my hand this the 5th day of Sept., 1908.
Signed in the presence of L. M. JOHNSON, 225-16-17 Douglas Bldg.

FOR SALE — $500 TO $800 IN improvement bonds, East Main, Flower, Figueroa, East Main, Temple sts., and ordinary city and other streets; big discount. MATTHEWS & MATTHEWS, The Leading Street Bond Men, 536 Douglas Bldg., Corner Third and Broadway.

IF YOU HAVE MONEY TO invest in high-class stock and bond issues, 8 to 10 per cent, come in and see us; we are handling but A1 securities handled by the Exchange. C. F. CAMPBELL & CO., Stocks and Bonds. 512 H. W. Hellman Bldg.

$100,000 TO PURCHASE BANK stock. Cash for any good bank. Call 1 Street Improvement Bonds. MATTHEWS & MATTHEWS, The Leading Bond Men, 536 Douglas Bldg. Ex. 605.

WE OFFER SEVERAL FINE 7 per cent street improvement bonds to the purchaser 8 per cent. CURTIS & CO., 311 W. 3d st.

WILL SELL $20 SHARES ARIZONA perential Axle stock very cheap; dividends within four days; must have money; address Z, box 126, TIMES OFFICE.

FOR SALE—A LIMITED AMOUNT of Austrian treasury stock; 6 per cent. 509 GROSSE BLDG.

THINGS ON WHEELS
All Sorts.

AUTOMOBILES.

BRING YOUR CAR TO US FOR Multi-Motor Oil. Auto supplies, Brass, bronze, and aluminum castings. S. MAIN ST. Home 3033.

TIRES NEW CLINCHER, $25; 3½, $18; 3½x4, $20. Address TIRES, box 4, 548 S. Main st.

FOR SALE—2-CYLINDER 30 H.P. auto, worth $500. Take $250. 417 GRANT BLDG.

FOR SALE—TWO CYLINDER 30 H.P. $225 takes it; city or country. 1618 E. 5TH.

FIVE-PASSENGER 30 H.P. touring car. Price $225. Call 1618 E. 5th.

TO LOAN — $1000 TO $2000 ON A1 city property. Address Box 7, TIMES OFFICE.

TO LOAN — $1000 TO $2000 ON A1 city property. Address Box 7, TIMES OFFICE.

MONEY WANTED
On Collaterals

WANTED — $2500 AT EIGHT on first-class suburban property worth $11,000.
See T. R. CROSWELL & CO., REAL ESTATE, MINES & PARISH, 325 Douglas Bldg.

WANTED—FOR PARTY, 10 per cent. for 2 or 3 years on 10-acre lot, and near Westlake Park. Will arrange on it now for more money and interest monthly, but to be paid off. Particulars, PHOENIX, 1 Nadeau Block.

WANTED—MONEY. I CAN place several good loans in small amounts from $500 to $2000 at 8 per cent on good city real estate security. If you have money to loan I will investigate these. H. ICKE, 1204 Bryson Block.

WANTED—MONEY; WE ARE LOOKING for values and have first-class borrowers for your money at current rates. Call on or address manager Albert H. Beach, 833 S. Broadway, Phones F1903, Main 3125.

WANTED—LOAN OF $40 PER month for 4 years; gilt-edge real estate security worth $800; will pay 10 per cent per annum; gilt-edge county security worth many times the amount of loan. Address C 7, TIMES OFFICE.

WANTED — MORE MONEY ON first mortgages at 7 and 8 per cent. J. W. MELNER & CO., 214 L. A. Trust & Savings Bldg., Spring sts. Main 8270.

WANTED—QUICK LOAN, $5000 to $20,000 real estate loans; 7 per cent; gilt-edge; part or whole. BECKER & CO., 325 Citizens' Natl. Bank Bldg.

WANTED—PRIVATE MONEY on first mortgage, gilt-edge security, 8 per cent. RAMEY BROS., 107 Broadway Place.

WANTED—$4000, 2 YEARS, 8 per cent on Imperial Valley property; nothing better. Address Y, TIMES OFFICE.

WANTED—$1700 ON NEW BUSINESS property; value $3200; 8 per cent. CITY TY CO., Cor. 41st and Main sts.

WANTED—IF YOU WANT TO borrow money call on I. E. Gates, 1 Laughlin Bldg. Best of references.

WANTED—A BUILDING LOAN on modern cottage of 7 rooms; lot 50x150; 2 years. Apply JNO. A. SMITH, 1247 E. 41st st.

WANTED—MORE MONEY TO LOAN IN MORTGAGES AT 7 TO 10 PER CENT. ELVIN J. CURRY, 615-16 Grosse Bldg.

WANTED—$500 TO $8,000 TO loan on close-in city property. T. WOOD, room 211, 207 S. Broadway.

WANTED—$700, 1 PER CENT FOR 6 months' loan. Apply 40 BLDG.

WANTED—$4500, GILT-EDGE improved city property. Address TIMES OFFICE.

WANTED—HONEST, DESERVING man wants $50, private; good security and gentle interest. B, Box 124, TIMES OFFICE.

WANTED—$500 AND $700 AT 8 per cent for quick loan. Security Bldg.

WANTED—$2500 ON CHOICE lot in S.W. CLAYTON, 30 Phone Ex. 605.

WANTED—MONEY; $250 TO $5000 on mortgages offered for 5 per cent. DALL, 207 Copp Bldg.

WANTED—$600, $1200, $2500, $5000, $7500 at 8 per cent. SIDDALL & CO., 200 Broadway.

WANTED—$25,000 FOR STRICTLY first mortgage. Address Box 7, TIMES OFFICE.

STOCKS AND BONDS
And Mortgages

THIS IS TO CERTIFY THAT the undersigned, have this day sold my contract as special agent for the Burlingame Telegraphing Typewriter to C. A. Smith, Gen. Agt. of Pacific Coast, and this date I shall not represent said company in any manner. Witness my hand this the 5th day of Sept., 1908.
Signed in the presence of L. M. JOHNSON, 225-16-17 Douglas Bldg.

FOR SALE — $500 TO $800 IN improvement bonds, East Main, Flower, Figueroa, East Main, Temple sts., and ordinary city and other streets; big discount. MATTHEWS & MATTHEWS, The Leading Street Bond Men, 536 Douglas Bldg., Corner Third and Broadway.

IF YOU HAVE MONEY TO invest in high-class stock and bond issues, 8 to 10 per cent, come in and see us; we are handling but A1 securities handled by the Exchange. C. F. CAMPBELL & CO., Stocks and Bonds. 512 H. W. Hellman Bldg.

$100,000 TO PURCHASE BANK stock. Cash for any good bank. Call 1 Street Improvement Bonds. MATTHEWS & MATTHEWS, The Leading Bond Men, 536 Douglas Bldg. Ex. 605.

WE OFFER SEVERAL FINE 7 per cent street improvement bonds to the purchaser 8 per cent. CURTIS & CO., 311 W. 3d st.

WILL SELL $20 SHARES ARIZONA perential Axle stock very cheap; dividends within four days; must have money; address Z, box 126, TIMES OFFICE.

FOR SALE—A LIMITED AMOUNT of Austrian treasury stock; 6 per cent. 509 GROSSE BLDG.

THINGS ON WHEELS
All Sorts.

AUTOMOBILES.

BRING YOUR CAR TO US FOR Multi-Motor Oil. Auto supplies, Brass, bronze, and aluminum castings. S. MAIN ST. Home 3033.

TIRES NEW CLINCHER, $25; 3½, $18; 3½x4, $20. Address TIRES, box 4, 548 S. Main st.

FOR SALE—2-CYLINDER 30 H.P. auto, worth $500. Take $250. 417 GRANT BLDG.

FOR SALE—TWO CYLINDER 30 H.P. $225 takes it; city or country. 1618 E. 5TH.

FIVE-PASSENGER 30 H.P. touring car. Price $225. Call 1618 E. 5th.

TO LOAN — $1000 TO $2000 ON A1 city property. Address Box 7, TIMES OFFICE.

TO LOAN — $1000 TO $2000 ON A1 city property. Address Box 7, TIMES OFFICE.

THINGS ON WHEELS
All Sorts.

AUTOMOBILES.

TO LOAN—$250 TO $250,000 to loan on first-class city property and other good securities at current rates. LEE A. M'CONNELL & CO., 311 Douglas Bldg.

MONEY LOANED SALARIED people, others without security; our offices in 45 principal cities; you get money by getting my terms first. C. W. MAN, 430 Mason Bldg., Second and Broadway.

MONEY TO LOAN—ON ALL kinds of personal property at lowest interest and on liberal terms. INVESTMENT CO., 325 South Spring st. Phone A5561.

MONEY LOANED SALARIED people without security; also on pianos, stocks, bonds and warrants. EXCHANGE, 231 Bryson Block.

WE TRUST YOU—
Your promise to pay is sufficient security for SALARY LOANS.
THE STATE LOAN CO.,
611-617 Grosse Bldg., 6th and Broadway.

MONEY TO LOAN—ON
Any amount. No delay. Low interest. Call, write or phone. Private entrance. Private Exchange. 6

MONEY LOANED ON DIAMONDS, jewelry, pianos, horses, wagons, etc. Liberal terms, lowest rates, strictest secrecy, courtesy extended to everybody. BRYON CO., 202 Lissner Bldg.

MONEY LOANED ON DIAMONDS, jewelry. We loan you the money, you keep the interest, hold your goods here. Tickets issued. LEE Bros., 6

MONEY TO LOAN IN AMOUNTS to suit; prompt action. F. O. HEBERT H. BEACH CO., 833 S. Broadway. Phones F1903, Main 3125.

PRIVATE MONEY, 7 AND 8 PER CENT; CITY OR COUNTRY LOCATIONS. HART & SON, MORTGAGE LOANS, 300 W. FIRST ST., ROOM 8, MAIN 8089.

MONEY TO LOAN—ON DIAMONDS, watches, jewelry, pianos, horses, wagons, sheep, cattle, warehouse receipts, chattels, or any good collateral; Large amounts at 5 per cent; small amounts at 6 per cent. TOLMAN & CO., 214 L. A. Trust and Savings Bldg., Spring sts. Main 42.

MONEY LOANED ON PIANOS, furniture, warehouse receipts, mortgages; contracts bought; business confidence; lowest rates. MECHANICS' LOAN CO., 436 Bradbury Bldg. Main 8270.

TO LOAN—$50,000, DIAMONDS, jewelry, 2 and 5 per cent. Confidential. SCHEPPLER, 444 Broadway, Bank Exchange.

MONEY LOANED ON DIAMONDS, money at less interest; strictly confidential. 246 S. Broadway, room 7.

MONEY LOANED SALARIED people, 6 per cent. 20 O. T. Johnson Bldg.

TO LOAN—WE HAVE $5,000 to $10,000 to loan on improved business property at 7 per cent. MENNELL & CO., 20 O. T. Johnson Bldg. A3652.

TO LOAN — PRIVATE MONEY, any amount, on A1 securities; low interest. MENNELL & CO., 20 O. T. Johnson Bldg. A3652.

TO LOAN — PRIVATE MONEY, any amount, on A1 securities; low interest. MENNELL & CO., 20 O. T. Johnson Bldg. A3652.

Classified Liners.

RIGS ON WHEELS—
All Sorts.

AUTOMOBILES.

SALE—I HAVE 2 1908 NEW CARS, one of which has been run over 1000 miles; 4-cylinder 4-passenger Dragon and one model T 1-passenger 22-inch Mitchell touring car. I will sell either at a discount, as I don't need the machines. Phone Hollywood 241, or call at SANTA MONICA AVE. AND STEWART.

SALE—CHEAP, 1908 MITCHELL TOURING car, fully equipped, pump, glass front, gas lamps, shock absorbers, side lamps, speedometer, 1 spare tube and 3 spare tires; three tubes and guaranteed in perfect new condition and guaranteed in every way. ANGELUS GARAGE, 128 W. 12th st. Phone F1393.

SALE—GENTLEMAN'S STEAM ROADSTER, 4-passenger seat; newly painted, absolutely like new; a bargain at a quick sale; leaving city, $750; bigger car cannot be had for the money. 1222 W. 41ST PLACE. Home phone in town, 62 W. 41st PLACE.

SALE—GUARANTEED BEST BARGAIN in Los Angeles, 1907 Model Auburn 6-cylinder 7-passenger touring car, fully equipped. For particulars call at once at MASON OPERA-HOUSE.

SELL TO TRADE, ANY automobile, no matter what size; your old machine taken as part payment; Vulcanizing tubes, 25c. 802 S. Main st.

SALE—BUICK RUNNING GEARS, 1907 model, 30 H.P., 2-passenger body; will sell the gears together top; has 30-inch wheels; tires in good condition. Call at 1218 S. FIGUEROA ST.

SALE—ONE 9 H.P. PEERLESS AUTOMOBILE, with canopy top, in good condition; one 3-cylinder 25 H.P. carburetor, timer, water jacket; one pair oil lamps, all in A1 condition. Call at 1201 S. MAIN ST.

SALE—3-HORSE POWER PERRO engine, can be used for auto truck, engine can be seen at once. JAMES M. KING, 1 Main st., Los Angeles. 6

SALE—WE HAVE A NEW "F BABY Mitchell" in very best of condition which we will sell at the right price. See M. BUEHLER, 1 Grand Ave. Phone Ex. 147. 6

SALE—NEW AUTO TOP AT A BARGAIN. Inquire at 1201 S. MAIN ST.

SALE—AUTO EXCHANGE WITH 1907 ready made shop; a successful business; will sell at 20 MASON BLDG., 4th and Broadway.

LATEST SPORTING NEWS, LOCAL AND TELEGRAPHIC.

GAME IN SLOP.

KOESTNER IS RAPPED HARD.

Beavers Trim Him Easily in Eighth Inning.

Ellis Shines With a Single, Triple and Homer.

Slugger Johnson Makes Good as a Catcher.

[BY DIRECT WIRE TO THE TIMES.]

PORTLAND, Sept. 6.—[Exclusive Dispatch.] Ote Johnson and Jack Graney were the heroes of today's game, which was won by the locals by a score of 5 to 3. Graney pitched good ball and with the exception of misplays due to the slippery field, his support was excellent. The team showed a better spirit and was determined to win.

Johnson delighted the fans when he took the catcher's place in the ninth after McCredie had batted for Whaling. He showed himself to be a good catcher.

Ellis was the leading batsman of the matinée, getting a single, a triple and finally home run over the right field fence. He also made a pretty catch of a long fly in center field.

Cooney set the fans wild in the first inning by knocking a three-bagger along the third-base line and later stealing home. The play was a daring one, but was perfectly good baseball, considering the chances of a passed ball on such a wet day. Dansig was at bat and Gray, not expecting Cooney to attempt to steal, used his full wind-up for the delivery. Cooney started early and by the time the ball reacher the catcher the runner was nearly home and slid safely over the plate when Easterly failed to hold the ball in his hurry to tag him.

Los Angeles evened up in the third when Easterly scored on a passed ball after he had singled, reached second when Gray was hit and took third on a fielder's choice of Bernard's grounder. The southerners took the lead in the fifth when they got their second run on Ellis's three-bagger and Delmas's double.

Portland caught up in its half of the same inning when Johnson knocked the first ball pitched to him half way to the center garden palings, scoring Casey.

The Champions got their next and last run in the seventh, when Ellis knocked the ball over the right field fence. Ellis had two strikes on him and had nearly struck out on a third foul, which Whaling juggled for a moment before dropping, when he banged out the next one for a homer.

Portland could do nothing in the last half of the seventh, although Cooney got to third after two were out on a bad throw to first by Easterly Johnson, the next man up, was passed purposely and Dansig filed out.

Los Angeles went out in one, two, three order in the eighth and the McCredieites came to bat one run behind. Raftery was safe on a low roller to Bernard. Bassey singled, putting Raftery on third and Ryan went out at first. McCredie, batting for Whaling, was given four wide ones for fear he might hit the ball, this donation filling the bases. It was up to Jack Graney to win his own game, which he did with a single past third, Raftery and Bassey scored and McCredie came home later on Cooney's single past Dillon.

This made Portland two to the good, but left the team without a catcher for the last inning, for McCredie had batted for Whaling and Madden was laid up. A shift was made in the line-up and Ryan was brought to third and Johnson put behind the bat. The combination seemed to be good, as only one man got to first and two were struck out.

There will be a double-header tomorrow, Labor Day.

The score:

LOS ANGELES.

	A.B.	R.	B.H.	S.B.	P.O.	A.	E.
Bernard, 2b	4	0	0	0	2	3	0
Oakes, cf	4	0	0	0	3	0	0
Dillon, 1b	4	0	0	0	11	2	0
Wheeler, 3b	4	0	0	0	0	3	0
Smith, rf	3	0	0	0	0	0	0
Ellis, lf	4	2	3	0	0	0	0
Delmas, ss	4	0	2	0	4	0	0
Easterly, c	3	1	1	0	4	2	1
Gray, p	0	0	0	0	0	0	0
Koestner, p	2	0	0	0	1	3	0
Total	32	3	6	0	24	14	3

PORTLAND.

	A.B.	R.	B.H.	S.B.	P.O.	A.	E.
Casey, 2b	4	1	0	0	1	5	0
Cooney, ss	3	2	1	1	2	4	0
Johnson, c, 3b	3	0	3	1	7	1	1
Dansig, 1b	4	0	2	0	10	1	0
Raftery, cf	4	1	2	1	1	0	0
Bassey, lf	4	1	2	0	1	0	0
Ryan, 3b, rf	4	0	0	0	0	1	0
Whalen, c	2	0	0	0	4	2	0
Graney, p	4	0	1	0	0	2	1
McCredie, rf	0	1	0	0	0	0	0
Total	34	5	12	3	27	14	2

SCORE BY INNINGS.

Los Angeles	0	0	1	0	1	0	1	0	0—3
Base hits	0	0	1	0	2	0	2	1	0—6
Portland	1	0	0	0	1	0	0	3	x—5
Base hits	2	0	1	0	1	2	1	4	x—12

SUMMARY.

Struck out—By Gray, 2; Graney, 5; Koestner, 1.

Bases on balls—Off Gray, 1; Graney, 1; Koestner, 3.

Two-base hits—Dansig, Delmas, Johnson.

Three-base hits—Cooney, Ellis.

Home run—Ellis.

Double play—Bernard to Delmas to Dillon.

Sacrifice hits—Easterly.

Hit by pitched ball—Gray.

First base on errors—Portland, 1.

Wild pitch—Graney.

Left on bases—Los Angeles, 5; Portland, 9.

Innings pitched—By Gray, 4.

Base hits—Off Gray, 4; runs, 1.

Time of game—2h.

Umpires—Cheyne and Perrine.

NO ADVANTAGE HERE.

SEALS TRIM BUSH LOUCKS.

[BY DIRECT WIRE TO THE TIMES.]

SAN FRANCISCO, Sept. 6.—[Exclusive Dispatch.] The Oaks and the Seals took a game each today, the ferryboat chasers copping the morning session in the ninth by 3 to 2, and the Seals walking away with the afternoon game at Recreation Park by a 9-to-0 score.

The spot light in both games was mostly turned on "Plush" Flynn, the new Coast League umpire. When he first got off the "stike tuh" invented and copyrighted by Silk O'Laughlin, "Plush" was taken for the great arbitrator of eastern diamonds. The name "plush" was stuck on him to distinguish him from the real silk.

The afternoon game was more like a slaughter than human warfare. Danny Long's boys started to discover Mr. Loucks in the fourth inning, when they cost him to a pulp. They clubbed his mangled remains again and again in the sixth and also in the eighth. Curtis, who is holding down center, turned on the lights for the Seals by sticking one out for three bags. Melchoir shot one along the right foul line for two, and skated on his face for third. Beck tapped one to Truesdale in the same frame, and Slattery dropped a throw, making more trouble. McArdle connected with his stick and the bell rang three times.

The sixth was an even more harrowing spectacle. Melchoir arrived on an error, and Williams got to the sack when the ball connected with his slats. Berry hit to left and Mickey La Longe threw the ball out into the Rue de Mission. Henley hit and Truesdale got another fit of erroritis. Kid Mohler and Curtis each grabbed a safe one and the bell tolled four times. The other two came in the eighth.

Truck Eagan made the first run for the Oaks this morning by lifting the ball out of the grounds into some of the choice suburban property adjoining. The Seals tied and it looked like a long battle until the ninth. Then Slattery showed that he has a right to the pinnacle of the hitting column by lacing out a double. Rip Van Haltren did one of those sacrifices, and Miller connected for a nice one, bringing in Slattery and the game.

The scores:

Morning game:

SAN FRANCISCO.

	A.B.	R.	B.H.	S.B.	P.O.	A.	E.
Mohler, 2b	4	1	1	0	2	2	0
Curtis, lf	4	0	2	0	1	0	0
Zeider, ss	3	0	1	0	2	3	0
Henley, rf	4	0	1	1	2	0	0
Williams, 1b	4	0	1	0	12	1	0
Beck, cf	3	0	0	0	2	0	0
Berry, c	3	0	1	1	2	1	0
McArdle, 3b	3	0	0	0	1	2	0
Griffin, p	2	0	0	0	1	1	0
Total	30	1	6	2	*25	14	0

OAKLAND.

	A.B.	R.	B.H.	S.B.	P.O.	A.	E.
Cook, lf	4	0	0	0	2	0	0
Truesdale, 3b	4	0	0	0	1	3	0
Heitmuller, rf	3	1	1	0	1	0	0
Eagan, ss	4	1	1	0	2	3	0
Slattery, 1b	4	1	2	0	11	2	0
Van Haltren, cf	3	0	1	0	0	0	0
Miller, 3b	3	0	1	0	2	3	0
Lewis, c	2	0	0	0	5	1	0
Hardy, p	3	0	1	0	0	4	0
Total	30	3	7	0	27	13	1

*One out when winning run scored.

SCORE BY INNINGS.

San Francisco	0	0	0	0	0	0	0	0	1—1
Base hits	0	0	0	1	0	0	2	0	1—4
Oakland	0	0	0	0	0	0	0	3	x—3
Base hits	0	0	1	0	1	1	1	2	x—7

SUMMARY.

Home run—Eagan.

Two-base hits—Henley, Heitmuller, Van Haltren, Slattery.

Sacrifice hits—Griffin, Zeider, Beck, Miller, Van Haltren.

First base on called balls—Griffin, 2.

Struck out—Griffin, 2; Hardy, 4.

Double plays—Eagan to Slattery, Zeider to Mohler to Williams, Slattery to Eagan to Lewis, Slattery to Eagan to Lewis to Miller to Cook to Lewis.

Time of game—1h. 30m.

Umpires—O'Connell and Flynn.

Afternoon game:

SAN FRANCISCO.

	A.B.	R.	B.H.	S.B.	P.O.	A.	E.
Mohler, 2b	5	0	3	1	2	5	1
Curtis, lf	3	0	0	1	2	0	0
Zeider, ss	4	1	1	1	2	4	0
Melchoir, rf	5	2	2	1	2	0	0
Williams, 1b	4	1	1	0	12	0	0
Beck, cf	4	1	2	1	4	0	0
Berry, c	3	1	1	0	1	0	0
Mcardle, 2b	4	1	1	1	3	1	0
Henley, p	4	1	2	0	0	2	0
Kliffer, c	0	0	0	0	0	0	0
Total	37	9	16	5	27	14	1

OAKLAND.

	A.B.	R.	B.H.	S.B.	P.O.	A.	E.
Cook, lf	4	0	0	0	4	2	0
Truesdale, 2b	4	0	0	0	2	3	0
Heitmuller, rf	4	0	1	0	0	2	0
Eagan, ss	3	0	1	0	2	2	0
Slattery, 1b	4	0	0	0	11	2	1
LaLonge, c	3	0	0	0	5	3	1
Miller, 2b	3	0	0	0	0	5	1
Van Haltren, cf	3	0	1	0	1	2	0
Loucks, p	3	0	0	0	0	5	0
Total	31	0	3	0	27	26	3

SCORE BY INNINGS.

San Francisco	0	0	0	3	6	4	0	2	0—9
Base hits	1	0	2	2	3	4	1	3	1—17
Oakland	0	0	0	0	0	0	0	0	0—0
Base hits	0	0	1	0	1	0	1	1	0—4

SUMMARY.

Three-base hits—Zeider, Henley.

Two-base hits—La Longe, Melchoir, Heitmuller, Kliffer, Eagan.

Sacrifice hits—Curtis, 2; Berry, Beck.

First base on called balls—Henley, 1; Loucks, 1.

Struck out—Henley, 1; Loucks, 2.

Hit by pitcher—Williams.

Double plays—La Longe unassisted, Mohler to Williams, Mohler to Zeider to Williams.

Time of game—1h. 32m.

Umpires—O'Connell and Flynn.

AMERICAN LEAGUE.

DETROIT RETAINS LEAD.

[ASSOCIATED PRESS NIGHT REPORT.]

ST. LOUIS, Sept. 6.—Detroit, by defeating St. Louis 6 to 4 today, held first place in the pennant race. Waddell started the pitching for St. Louis, but was hit hard and in the seventh was relieved by Dineen. The hitting of McIntyre, Crawford and Smith were the features. Score:

St. Louis, 4; hits, 10; errors, 1.

Detroit, 6; hits, 12; errors, 4.

Batteries—Waddell, Dineen and Smith; Donovan, Thomas and Schmidt.

SOX HAMMER RHOADES.

[ASSOCIATED PRESS NIGHT REPORT.]

CHICAGO, Sept. 6.—Smith proved a puzzle in the opening game of the double-header today between Cleveland and Chicago, the locals winning 7 to 1.

Rhodes, who started to pitch for the visitors, was batted for seven safe hits and a total of four runs in two innings, retiring in favor of Liebhardt, who was wild and ineffective. The second game was a battle between Owen of Chicago and Berger of Cleveland, each allowing five hits and one score. The contest was called at the end of the eleventh inning on account of darkness. Scores:

First game:

Chicago, 7; hits, 13; errors, 1.

Cleveland, 1; hits, 5; errors, 2.

Batteries — Smith and Sullivan; Rhoades, Liebhardt and Bemis.

Second game:

Chicago, 1; hits, 5; errors, 2.

Cleveland, 1; hits, 5; errors, 2.

Batteries—Owen, Sullivan and Shaw; Berger and Bemis.

RUCKER'S NEW RECORD.

NO HITS, RUNS, PASSES.

[BY DIRECT WIRE TO THE TIMES.]

NEW YORK, Sept. 6.—[Exclusive Dispatch.] Nap Rucker, the Brooklyn twirler got a record Saturday in the second game of the double-header with the Bostons, pitching a regulation nine-inning game without a hit or a run, and creating a new season's record for the National League of fourteen strike-outs. He did not give a base on balls, and but for errors behind him, no Bostonian would have reached first base. Rucker mowed them down in great style, and although the Bostons were shut out, they ought to have been pleased and proud in helping to create a new standard like that in the game.

In all, the Bostons used twelve batters, but a trio of pinch hitters in the ninth inning failed absolutely to make anything like good. It was a wonderful showing by Rucker, who has pitched some fine games this year. After the last man was out, Umpire Johnstone went over to the press box and said to the reporters:

"Gentlemen, it will be a long time before you see a feat like that performed again. That was great pitching."

STATE LEAGUE GAMES.

SHAY HITS HOME RUN.

[ASSOCIATED PRESS NIGHT REPORT.]

STOCKTON, Sept. 6.—In a game with San Francisco today, in which the home run of Shay and ten stolen bases by Stockton were the features, the latter won by a score of 8 to 1. Score:

Stockton, 8; hits, 9; errors, 1.

San Francisco, 1; hits, 6; errors, 5.

Batteries—Henderson and Smith and Hackett; McGraw, Dunn and Hansen.

ERROR LOSES GAME.

[ASSOCIATED PRESS NIGHT REPORT.]

SAN JOSE, Sept. 6.—Happy Smith's failure to judge Brown's fly in the second inning with men on second and third, cost San José the game today. Both Stricklett and Brown pitched great ball. Score:

San José, 1; hits, 6; errors, 1.

Sacramento, 2; hits, 6; errors, 2.

Batteries—Stricklett and Eager; Brown and Byrnes.

Umpire—Arthy.

OAKLAND BLANKED.

[ASSOCIATED PRESS NIGHT REPORT.]

FRESNO, Sept. 6.—Oakland was whitewashed today by Fresno, 8 to 0. Brilliant fielding in spots relieved the monotony of an otherwise listless contest. The feature was a running one-handed catch of a line drive back of second base by Kelley. Score:

Fresno, 8; hits, 10; errors, 4.

Oakland, 0; hits, 5; errors, 4.

Batteries—Miller and Blankenship and Kuhn; Skaggs and Gorman.

Umpire—Burleigh.

NATIONAL LEAGUE.

CUBS BREAK EVEN.

[ASSOCIATED PRESS NIGHT REPORT.]

CHICAGO, Sept. 6.—Chicago threw away one game today and came near losing both to Pittsburgh. The crowd was too great to allow of free ball playing and the bad plays were numerous, although these could not be classed as errors.

Pittsburgh won the first game by scoring three runs in the seventh inning on a scratch double, allowed by ground rules; an error charged to Overall because of Steinfeldt's failure to cover third; Clarke's single, a bad throw by Chance, and a wild pitch. Overall pitched grand ball, barring the one inning, striking out eleven of the visitors.

The second game was one of free batting and Chicago narrowly escaped defeat when Pittsburgh made a furious rally in the ninth. Score:

First game:

Chicago, 0; hits, 4; errors, 2.

Pittsburgh, 3; hits, 8; errors, 2.

Batteries — Overall, Frazer and Kling; Maddox and Gibson.

Second game:

Chicago, 8; hits, 11; errors, 2.

Pittsburgh, 7; hits, 114; errors, 1.

Batteries — Pfeister, Brown and Kling; Leifield and Phelps.

EACH WIN ONE.

[ASSOCIATED PRESS NIGHT REPORT.]

CINCINNATI, Sept. 6.—Cincinnati and St. Louis each won a game this afternoon. Scores:

First game:

Cincinnati, 5; hits, 9; errors, 1.

St. Louis, 1; hits, 10; errors, 4.

Batteries—Campbell and Schlei; Lush and Ludwig.

Second game:

Cincinnati, 1; hits, 3; errors, 2.

St. Louis, 3; hits, 7; errors, 0.

Batteries—Rowen and McLean; Baldwin, Beebe and Ludwig.

SOUTHERN LEAGUE.

THREE GOOD CONTESTS.

In the Southern State League games yesterday, Rivera beat the Dyas-Clines at Los Neitos; the Thistles beat Gardena and Dolgeville trimmed the Pico Heights nine at Dolgeville.

The scores follow:

DYAS-CLINE.

	A.B.	R.	B.H.	S.B.	P.O.	A.	E.
Welton, rf	4	0	0	0	1	0	0
Chess, 1b	4	0	0	0	8	0	0
Price, c	3	1	0	0	12	2	0
Bresino, 3b	3	0	0	2	1	0	1
Casteig, ss	3	1	1	0	4	3	0
Stribling, 2b	4	0	0	0	1	2	1
Pina, lf	4	0	0	0	1	0	1
Smith, cf	2	1	0	0	1	0	1
Hanson, lf	3	1	1	1	3	0	0
Total	33	3	2	3	31	16	4

RIVERA.

	A.B.	R.	B.H.	S.B.	P.O.	A.	E.
Pallett, 1b	2	1	1	0	7	0	0
McGough, ss	4	0	0	0	5	2	0
H. Hatch, p	4	0	0	0	0	1	0
Broadbent, lf	3	0	0	0	1	0	0
V. Nagle, cf	3	1	1	0	1	0	0
F. Nagle, 2b	3	1	0	0	1	1	0
W. Hatch, c	3	1	2	0	11	3	0
Brigwater, rf	3	0	1	0	1	0	0
Haskill, 3b	3	0	0	0	1	2	0
Total	28	4	5	0	29	7	0

SCORE BY INNINGS.

Dyas-Cline	0	1	0	0	0	0	0	2	0—3
Base hits	0	1	1	0	0	0	0	0	1—3
Rivera	0	2	0	1	0	0	1	0	x—4
Base hits	0	2	0	0	1	0	0	1	x—5

SUMMARY.

Three-base hit—Price.

Two-base hit—Casteig.

Sacrifice hit—Chess.

Left on bases—Dyas-Cline, 9; Rivera, 5.

Bases on balls—Off Pina, 3; S. Hatch, 5.

Struck out—By Pina, 5; S. Hatch, 8.

Hit by pitched ball—Hanson, Casteig.

Time of game—1h. 25m.

Umpire—Rider.

Game played at Gardena:

THISTLES.

	A.B.	R.	B.H.	S.B.	P.O.	A.	E.
McNally, cf	4	2	1	0	2	1	1
Nails, 3b	4	0	1	1	1	1	0
Hoffman, c	4	0	1	0	5	1	0
Scanlon, ss	3	0	1	0	2	3	0
N. De Maggio, 2b	3	1	1	0	3	1	0
Clarke, lf	3	1	1	0	2	0	0
Molyneau, 1b	3	0	1	0	8	1	0
Nordquist, rf	4	0	2	0	0	0	0

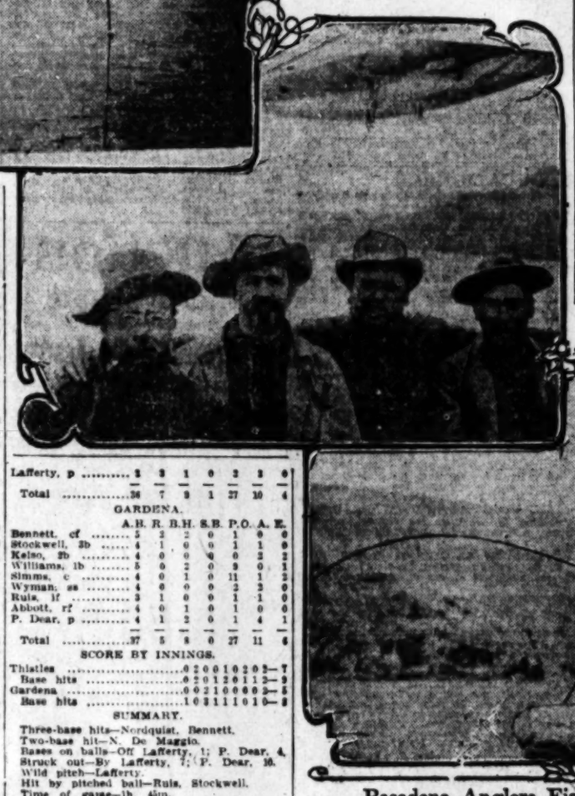

Pasadena Anglers Fishing at San Clemente.

Above, F. S. Seeley is reeling in a thirty-pound yellowtail; below, Ben Blossom has just made a "strike;" in the center are F. S. Seeley, Dr. A. T. Newcomb, Dr. F. C. E. Madison and Ben Blossom.

Lafferty, p	2	3	1	0	2	3	0
Total	36	7	9	1	27	10	4

GARDENA.

	A.B.	R.	B.H.	S.B.	P.O.	A.	E.
Bennett, cf	5	2	2	0	1	0	0
Stockwell, 2b	4	1	0	0	1	1	0
Kelso, 2b	4	0	0	0	0	2	2
Williams, 1b	5	0	2	0	9	0	1
Simms, c	4	0	1	0	11	1	2
Wyman, ss	4	0	0	0	2	3	0
Ruis, lf	3	1	0	0	1	1	0
Abbott, rf	4	0	1	0	1	0	0
P. Dear, p	4	1	2	0	1	4	1
Total	37	5	8	0	27	11	6

SCORE BY INNINGS.

Thistles	0	2	0	0	1	0	2	0	3—7
Base hits	0	2	0	1	2	0	1	1	2—9
Gardena	0	0	2	1	0	0	0	0	2—5
Base hits	1	0	3	1	1	1	0	1	0—8

SUMMARY.

Three-base hits—Nordquist, Bennett.

Two-base hit—N. De Maggio.

Bases on balls—Off Lafferty, 1; P. Dear, 4.

Struck out—By Lafferty, 7; P. Dear, 10.

Wild pitch—Lafferty.

Hit by pitched ball—Ruis, Stockwell.

Time of game—1h. 45m.

Umpires—Flynn and Trudan.

At Dolgeville:

Dolgeville, 7; hits, 4; errors, 4.

Pico Heights, 2; hits, 5; errors, 1.

Batteries—Rhuland, McClure and Leonard; Reid, Siegel and Fish.

STANDING OF CLUBS.

	Played.	Won.	Lost.	P.ct.
Thistles	6	4	2	.667
Rivera	8	5	3	.625
Dolgeville	7	4	3	.571
Gardena	8	3	5	.500
Pico Heights	8	3	5	.375
Dyas-Cline	6	2	4	.333

ATHLETICS LOSE.

GOOD HITTING GAME.

The Chutes team and the Athletics played on the Boyle Heights grounds yesterday, the Chutes winning by a 10 to 2 score, as follows:

CHUTES.

	A.B.	P.H.	R.	P.O.	A.	E.
Allen, 2b	5	0	1	2	2	0
Saenz, cf	3	1	2	2	1	0
Nast, ss	5	1	1	1	3	0
Gres, lf	5	2	2	1	1	0
Haight, 2b	4	2	1	2	2	2
Ward, rf	4	1	1	3	0	0
Counts, 1b	4	0	0	10	1	0
Mukaby, c	4	1	1	6	2	1
Ganahl, p	4	1	1	0	1	0
Total	40	10	10	27	13	4

ATHLETICS.

	A.B.	H.	R.	P.O.	A.	E.
Bonette, cf	5	1	0	1	0	0
Ybarrando, ss	4	0	0	1	1	1
Cleveland, 1b	4	1	0	10	1	0
Headlay, lf	4	2	0	1	0	0
Casey, 2b	4	0	2	5	6	0
Kline, rf	4	0	0	4	0	0
Conts, 3b	3	1	1	2	1	2
Leahy, c	4	1	0	7	0	0
Grayson, p	3	0	0	0	3	1
Total	35	5	2	27	9	4

SCORE BY INNINGS.

Chutes	0	0	0	0	1	0	0	5	4—10
Athletics	1	0	0	0	0	0	1	0	0—2

SUMMARY.

Struck out—By Ganahl, 4; Grayson, 7.

Home run—Gres.

Two-base hits—Gres, Saenz, Nast, Ward, Ganahl, Haight, Conts.

Time of game—1h. 25m.

Umpire—Fitzwilliams.

AMATEUR BASEBALL.

GOOD GAME AT CHUTES.

The Hoegees and the Edisons played a cracking good game at the Chutes grounds yesterday afternoon, the Hoegees winning in the ninth inning by a score of 1 to 0. Lane of the winners held the Edisons to four hits. A feature of the game was Wilhoit's running catch of Goodman's foul to left field. The score was as follows:

HOEGEES.

	A.B.	B.H.	R.	P.O.	A.	E.
W. Canll, ss	3	1	0	0	2	1
McCane, 2b	3	0	0	1	2	0
Rowell, cf	3	1	0	0	0	0
Schmuck, 3b	4	1	1	1	2	0
Goodman, lf	3	0	0	0	0	0
Riggs, rf	3	1	0	3	0	0
Wilkson, 1b	2	0	0	13	0	0
Grindel, c	2	0	0	9	0	0
Lane, p	3	0	0	0	5	0
Total	24	4	1	*26	12	1

EDISONS.

	A.B.	B.H.	R.	P.O.	A.	E.
Salyer, ss	3	0	0	2	0	0
Gale, rf	4	1	0	0	1	0
Kelly, 2b	4	1	0	4	1	0
Eagle, c	4	1	0	6	2	0
Encoe, cf	3	1	0	0	0	0
Wilhoit, lf	4	0	0	4	0	0
Strang, 1b	4	0	0	4	1	0
Goodwin, 2b	3	0	0	2	4	0
Thomas, p	3	0	0	1	4	0
Total	31	4	0	**25	13	0

*Eagle hit by batted ball.

**One out when winning run made.

SCORE BY INNINGS.

Edisons	0	0	0	0	0	0	0	0	0—0
Hoegees	0	0	0	0	0	0	0	0	1—1

SUMMARY.

Struck out—By Lane, 8; by Thomas, 6.

Bases on balls—Off Lane, 2; off Thomas, 6.

Two-base hit—Rowell.

Hit by pitcher—Salyer.

Umpire—Fernandez.

RESULTS IN MINOR LEAGUES.

WESTERN LEAGUE.

Des Moines, 4; Pueblo, 3 (first game.)

Pueblo, 2; Des Moines, 0 (second game.)

Denver, 8; Omaha, 2 (first game.)

Omaha, 9; Denver, 0 (second game.)

Sioux City, 12; Lincoln, 7 (first game.)

Sioux City, 7; Lincoln, 1 (second game.)

SOUTHERN LEAGUE.

Montgomery, 4; New Orleans, 1 (thirteen innings.)

Memphis, 3; Birmingham, 0.

AMERICAN ASSOCIATION.

Kansas City, 8; St. Paul, 0.

Indianapolis, 4; Louisville, 1.

Toledo, 5; Columbus, 3 (first game.)

Columbus, 9; Toledo, 4 (second game.)

Minneapolis, 8; Milwaukee, 6.

EASTERN LEAGUE.

Games all postponed owing to rain.

WRESTLING BOUTS.

Ed Toler Defeats Indian Middlesky in Two Falls—Programme for This Afternoon.

Unfavorable weather had its effect on the crowd of spectators attending the wrestling in the Chutes Theater yesterday afternoon, but those present saw a good bout between Ed Toler and the big Indian, Middlesky. Toler won two straight falls, the first one in seven minutes by a body hold and the second in ten minutes by the hammerlock.

There will be wrestling at the Chutes this afternoon at 3 o'clock, the main event to be between Jack Hogan and Ed Toler, at the catch-as-catch-can style. Each man weighs about 175 pounds. There will probably be two or three preliminaries.

ADDED GLORY.

WINS RACE AT AWFUL SPEED.

Nazzaro Is Victor in Florio Cup Auto Contest.

Maintains More Than Seventy-four Miles an Hour.

Italians Triumph Over French on Bologna Circuit.

[BY DIRECT WIRE TO THE TIMES.]

BOLOGNA, Sept. 6.—[Exclusive Dispatch.] Breaking the world's automobile road record for sustained speed, the famous Italian driver, Felice Nazzaro, today won the Florio cup race, run over the Bologna circuit. He covered the ten laps, a total distance of 528.33 kilometers (327.5 miles) in 4h. 26m. 21s., his average speed being 119 kilometers 600 meters per hour, or slightly over 74 miles per hour.

The race was a duel between the Italian and the French, in which Nazzaro, driving a Fiat, brought the colors of Italy to victory. Trucco, an Italian driver, mounted on a French Lorraine-Dietrich machine, was second in 4h. 34m. 7s., approximately nine minutes behind the winner. Third place fell to Cagno, driving an Itala, who made the distance in 4h. 56 m. and 12s., more than half an hour slower than Nazzaro. France took fourth with Demogeot on a Mors car, whose time was 4h. 57m. 11s. The dashing Lancia on a Fiat was fifth in 5h. 8m. 51s., while Garcet on a Bayard-Clément got sixth place for France in 5h. 22m. 7s.

These were the only cars to finish of the seventeen which started.

The pace attained by Nazzaro is the fastest average speed ever made in a great road race, and breaks the former record of 70.61 miles per hour, also made by Nazzaro in the 1907 Grand Prix race. Five weeks before the race, when Nazzaro was on a tour of inspection of the course, he said that it was the fastest course ever prepared, and that he would approach 125 kilometers (77 miles) an hour. He missed making his boast good by less than three miles an hour.

Although mishaps of a minor sort were numerous in the race, no serious accidents occurred. Tire troubles were not so prevalent as in the Grand Prix, owing to the superior nature of the road surface, but most of the mishaps and delays were due to tires.

The competing cars and their drivers, in the order in which they started, were: (1) Lorraine-Dietrich I (Durray,) (2) Motobloc I (Pierron,) (3) Mors I (Jenatzy,) (4) Fiat I (Lancia,) (5) Bayard-Clément I (Gabriel,) (6) Itala I (Cagno,) (7) Lorraine-Dietrich II (Minoia,) (8) Motobloc II (Gauderman,) (9) Mors II (Demogeot,) (10) Fiat II (Nazzaro,) (11) Bayard-Clément II (Hautvast,) (12) Itala II (H. Fourner,) (13) Lorraine-Dietrich III (Trucco,) (14) Mors III (Garcet,) (15) Fiat III (Wagner,) (16) Bayard-Clément III (Fita Shepard,) (17) Itala III (Piacenza.)

After the race Nazzaro declared that he had driven a racing car for the last time, and would never again appear in a great road contest. He retires with the greatest list of racing honors ever won by an automobile driver. Although only twenty-seven years old now, he has competed in more great races than any other motoring expert. His first appearance was in the Paris-Madrid contest in 1903.

His most notable success was the winning in 1907 of the three European events—the Targa Florio, the Kaiserpreis, and the Grand Prix. In addition he finished second in the Bennet cup race of 1905, won the Mount Cenis contest in the same year, and got sixth place in the second Vanderbilt cup race. He also got second place in the 1906 Grand Prix. He has the unusual distinction of having finished in every contest in which he entered, with the exception of the 1908

"Labor Day." Stores ... day. Come out to Ch... and see the fun.

F. B. Silver...
—Four Stores—
221 So. Spring
Broadway & 6th
Bakersfield

Wonderful Ram...
The new models are nifty ...
The Rambler power plant ...
wonderful in performance.
W. K. COWA...
830-34 SOUTH BROADW...

The Autoc...
HOLST BROS., Agents South...
H. E. GILLET, Sales ...
120 East Ninth St.
Repair Department in C...

THOMA...
WESTERN MOTOR C...
727-731 South O...

PIERC...
W. E. BUSH, So. Cal. ...
Garage and Repair...
1227-29 SOUTH MA...
Home F7901
Members A. D. A. of ...

A. W. GUMP ...

ELMOR...
"The Car That Has ...
ELMORE MOTOR C...
1230 So. Figueroa St.,

The Maxwe...
The most popular car on the ... models of pleasure vehicles. ... $1600, $1900 and $2150.
MAXWELL-BRISCOE-W...
Western Branch, 1250-2 ...
Tels.—Home 10784. ...

FRANKLIN
MOTOR CAR...
4-Cylinder, Air Co...
R. C. Hamlin, agent for ...
fornia. Home B4403. ...
1806 South Main ...

Mitche...
Broadway 6416
Home 10813
Greer-Robbins Compan...

Tourist ...
AUTO VEHICLE CO...

REO AND KISSEL...
AUTOMOBILE...
LEON T. SHETTLER 633 S. ...

Have You Anythi...
You Want To S...
IN NORTHERN ...
It's a prosperous ... section. ... names of ... five counties ... particular line ... together.
Johnston-Dienstag Co.
Advertising Agency
35 Kearny St.
SAN FRAN...
Send for a ... SULTS," a ... vorating the ... as the better ...

$30 Brass Bed ...
2-inch Posts, Satin Finish. ...
Best brass bed value in town. ...
COLYEAR...
209-211 South Main ...

Globe-We...
ELASTIC Book...
California Furniture ...
Broadway, 620-...

DUBIOUS.

...OWERS MAY ...STOP CONTEST.

...e-Ketchel Fight De... ...pends on Weather.

...ley Ended Work Yester... ...y With Light Boxing.

...t Enders Are Holding ...ut for Longer Odds.

...the prospect of rain today, ...Ketchel-Papke prize fight at the ...rootless arena south of the ...ems rather dubious, and it is ...ible to even guess this morning ...the weather conditions will be ...erson. It would be unfortunate ...in today would prevent the fight ...ding held, but aside from the ...ience that would be caused ...rown ticket buyers the battle ...ust as well be held tomorrow ...

...ber of fight bugs from other ...will show up today to attend the ...ng bee, and the indications are ...ere will be a big "house" if ...ther is fair. The greater part ...terest in the fight is manifest... ...Chicago and Milwaukee, and ...the Rocky Mountain section. ...ost of the fighters being fav... ...es in those particular sections, ...sporting world at large is ...forward to the battle as a de... ...ne in the middleweight divi... ...ring a contestant in the ne... ...Langford.

...ell still continues a 2-to-1 fav... ...ew Papke, and a large number ...sports who favor the short end, ...inued to hold out for 10 to 4 ...to 1, as they figure there is so ...Ketchel ruin in sight that the ...players will not balk at 3 to ...bets are had ones, however, ...two such fierce sluggers as ...on, either one is liable to ...Ketchel having a shade ...the "natural conditions." ...rain fall this afternoon the ...have to be put off for fairer ...for it would be impossible to ...battle in the McCarey pavil... ...if terms could be arranged ...there, for the city ordinance ...but ten-round bouts.

...worked lightly yesterday as ...before a good sized crowd. ...the medicine ball, played ...for half an hour, and boxed ...with Joaquin Coursey. ...of the experts who watched ...stated that he showed ...in the boxing than at any ...his training, but no par... ...could be given for this ...

...did not do any work what... ...ing that a rest before a ...would do him more good ...training stunts.

...will weight in at noon to... ...office of the Jeffries club, ...make 158 pounds. Papke is ...and it is stated that Ketchel ...Monday in order to take off ...ssian weight rather than ...the forcing process of ... The fight is to begin ...with Jim Jeffries as ref... ...to be preceded by an eight... ...ninary between Jimmy ...Dixie Robinson's Jap fight... ...Vegas.

...ALL ODDS CHANGE.

...NOT WELL LIKED.

...WIRE TO THE TIMES.]

...FRANCISCO, Sept. 6.—[Exclu...] There is keen interest ...in the featherweight ...battle tomorrow, as the ...very evenly matched and ...trained carefully. Moran ...bag this afternoon to ...of his British admirers, ...to his training quar...

...over to the city and ...easy, as he weighs ...great confidence in ...betting on the fight ...curious changes. Last ...large amount of Attell ...poolrooms, it jumped ...to 10 to 8 without ap... ...Tonight it is 10 to 7½. ...head with Johnny Mur... ...an audience of at least ...viewing pictures were ...made a good showing. ...who watched him express ...about his winning. They ...that if Ketchel makes a rough ...he took things easy ...is under weight. He is in ...fine. Betting is still 10 to ...Murphy will not change to... ...tomorrow it is expected to ...as the short-enders want ...

...TANA KID AGAIN.

...GO AT BAKERSFIELD.

...FIELD, Sept. 5.—Montana ...Angeles and Kid Williams ...two heavy lightweight ...here to challenge the win... ...Rowen-White battle Mon...

...have discontinued their ...under the required ...eight twenty-five ...guaranteed purse of $350. ...two preliminaries be... ...Kid Austin ...and Billy Kirkland and ...to catch weights. Sam ...referee the fights.

...Simons.

...latest bulletin is... ...Commission, the ...league team has ...Catcher Simons ...of the local team ...Cedar Rapids ...certainly will get ...to Los Angeles ...grafting season ...

DUBIOUS.

...OWERS MAY ...STOP CONTEST.

...e-Ketchel Fight De... ...pends on Weather.

...ley Ended Work Yester... ...y With Light Boxing.

...t Enders Are Holding ...ut for Longer Odds.

...the prospect of rain today, ...Ketchel-Papke prize fight at the ...rootless arena south of the ...ems rather dubious, and it is ...ible to even guess this morning ...the weather conditions will be ...erson. It would be unfortunate ...in today would prevent the fight ...

Jeff will be the referee.

...ding held, but aside from the ...ience that would be caused ...rown ticket buyers the battle ...ust as well be held tomorrow ...

...ber of fight bugs from other ...will show up today to attend the ...ng bee, and the indications are ...ere will be a big "house" if ...ther is fair. The greater part ...terest in the fight is manifest... ...Chicago and Milwaukee, and ...the Rocky Mountain section. ...ost of the fighters being fav... ...es in those particular sections, ...sporting world at large is ...forward to the battle as a de... ...ne in the middleweight divi... ...ring a contestant in the ne... ...Langford.

...ell still continues a 2-to-1 fav... ...ew Papke, and a large number ...sports who favor the short end, ...inued to hold out for 10 to 4 ...to 1, as they figure there is so ...Ketchel ruin in sight that the ...players will not balk at 3 to ...bets are had ones, however, ...two such fierce sluggers as ...on, either one is liable to ...Ketchel having a shade ...the "natural conditions." ...rain fall this afternoon the ...have to be put off for fairer ...for it would be impossible to ...battle in the McCarey pavil... ...if terms could be arranged ...there, for the city ordinance ...but ten-round bouts.

...worked lightly yesterday as ...before a good sized crowd. ...the medicine ball, played ...for half an hour, and boxed ...with Joaquin Coursey. ...of the experts who watched ...stated that he showed ...in the boxing than at any ...his training, but no par... ...could be given for this ...

...did not do any work what... ...ing that a rest before a ...would do him more good ...training stunts.

...will weight in at noon to... ...office of the Jeffries club, ...make 158 pounds. Papke is ...and it is stated that Ketchel ...Monday in order to take off ...ssian weight rather than ...the forcing process of ... The fight is to begin ...with Jim Jeffries as ref... ...to be preceded by an eight... ...ninary between Jimmy ...Dixie Robinson's Jap fight... ...Vegas.

...ALL ODDS CHANGE.

...NOT WELL LIKED.

...WIRE TO THE TIMES.]

...FRANCISCO, Sept. 6.—[Exclu...] There is keen interest ...in the featherweight ...battle tomorrow, as the ...very evenly matched and ...trained carefully. Moran ...bag this afternoon to ...of his British admirers, ...to his training quar...

...over to the city and ...easy, as he weighs ...great confidence in ...betting on the fight ...curious changes. Last ...large amount of Attell ...poolrooms, it jumped ...to 10 to 8 without ap... ...Tonight it is 10 to 7½. ...head with Johnny Mur... ...an audience of at least ...viewing pictures were ...made a good showing. ...who watched him express ...about his winning. They ...that if Ketchel makes a rough ...he took things easy ...is under weight. He is in ...fine. Betting is still 10 to ...Murphy will not change to... ...tomorrow it is expected to ...as the short-enders want ...

...TANA KID AGAIN.

...GO AT BAKERSFIELD.

...FIELD, Sept. 5.—Montana ...Angeles and Kid Williams ...two heavy lightweight ...here to challenge the win... ...Rowen-White battle Mon...

...have discontinued their ...under the required ...eight twenty-five ...guaranteed purse of $350. ...two preliminaries be... ...Kid Austin ...and Billy Kirkland and ...to catch weights. Sam ...referee the fights.

...Simons.

...latest bulletin is... ...Commission, the ...league team has ...Catcher Simons ...of the local team ...Cedar Rapids ...certainly will get ...to Los Angeles ...grafting season ...

FOOTBALL CORRESPONDENCE.

Coach Warner of Carlisle Advocates System of Mail Instruction for Coaches.

The most original of American football coaches, in all probability, is Glenn Warner of Carlisle, who is to teach the Indians new tricks of the game for another year. His latest idea is to give instructions by mail to coaches and students of the game throughout the country, basing this plan on the theory that to issue a text-book of football would be futile, as new rules and plays are developing continually, and no sooner would such a book be issued than it would be obsolete insofar as certain features of the game would be concerned.

An interesting feature of Warner's plan is the proper treatment of injured players and the best means of protection to be received from the use of padding and wearing apparel. A critical misfortune, often happening to football teams, is the loss of a star player by reason of injury, for the game in which he is most needed. In many cases such a loss can be prevented by a knowledge of how to protect injuries, which often enables a player to work as though he had not a scratch.

There are many obsolete or invaluable plays which the ordinary coach only discards after a season of costly experiment. Probably the greatest waste of time during the brief training season occurs in trying out new plays, and a most essential asset to a coach is the knowledge of plays which have passed the experimental stage.

Coach Warner's career began with his work as left guard at Cornell in '92 and '93; in '94 he became Cornell's captain. Since then he has been active as follows: '95-'96, head coach University of Georgia; '97-'98, head coach of Cornell; '99, '00, '01, '02, '03, head coach and athletic director, Carlisle; '04, '05, '06, head coach, Cornell; '07, '08, Carlisle.

RIFLE PRACTICE.

Unfavorable Weather Has Bad Effect on Medal Shoot Scores Made at Schuetzen Park.

The regular monthly medal shoot of the Schuetzen Club at Schuetzen Park yesterday was contested by a small number of marksmen compared with the usual list, and resulted in Otto Pachmeyer taking possession of the championship medal by virtue of making high score of 193. Chris Kremple took the first-class medal with 187; Hy Pfirrmann, the second, with 183; John Wiedenbeck, the third, with 180, and a A. Maus, the fourth, with 162.

The day was not a good one for high scores, the wind being variable and the light baffling. A practice string before the medal shoot resulted as follows:

Pachmeyer 203, Pfirrmann 196, Krempel 185, Maus 166, Wiedenbeck 160, Nabel 148, Hubsch 144.

Joe Singer arrived late, and without practicing shot a string, but as he is in the championship class no medal passes to him, unless he makes the highest score in that class.

Capt. Krempel has now taken the first medal for two months in succession, and if he succeeds in doing so next month it will become his property, and he will pass into the champion class. He has several times captured the trophy twice, but never made the necessary three straight.

STANDING OF CLUBS.

PACIFIC COAST LEAGUE.

	Played.	Won.	Lost.	P.ct.
Los Angeles	138	79	59	.572
San Francisco	147	74	73	.503
Portland	132	65	68	.489
Oakland	144	63	78	.447

NATIONAL LEAGUE.

	Played.	Won.	Lost.	P.ct.
New York	120	75	45	.625
Pittsburgh	125	76	49	.608
Chicago	126	76	50	.603
Philadelphia	119	65	54	.546
Cincinnati	125	60	65	.480
Boston	124	52	72	.419
Brooklyn	122	44	78	.361
St. Louis	123	44	79	.354

AMERICAN LEAGUE.

	Played.	Won.	Lost.	P.ct.
Detroit	122	71	51	.582
Chicago	124	71	53	.573
St. Louis	123	70	53	.569
Cleveland	123	67	56	.536
Philadelphia	122	61	61	.500
Boston	124	59	65	.476
Washington	119	52	67	.437
New York	123	40	82	.325

EASTERN LEAGUE.

	Played.	Won.	Lost.	P.ct.
Baltimore	123	74	49	.602
Providence	120	70	50	.583
Newark	120	68	52	.567
Buffalo	122	65	58	.535
Toronto	118	57	66	.441
Montreal	123	54	69	.439
Jersey City	123	53	70	.431
Rochester	121	49	71	.409

AMERICAN ASSOCIATION.

	Played.	Won.	Lost.	P.ct.
Indianapolis	144	84	60	.583
Louisville	145	83	62	.572
Toledo	146	83	64	.565
Columbus	141	78	62	.560
Minneapolis	140	70	70	.500
Kansas City	144	69	75	.479
Milwaukee	144	65	79	.451
St. Paul	142	41	101	.289

WESTERN LEAGUE.

	Played.	Won.	Lost.	P.ct.
Sioux City	134	78	56	.582
Omaha	132	76	56	.576
Lincoln	138	69	67	.507
Denver	134	66	68	.493
Pueblo	129	60	69	.465
Des Moines	126	51	85	.375

SOUTHERN LEAGUE.

	Played.	Won.	Lost.	P.ct.
New Orleans	117	65	52	.556
Nashville	120	66	54	.550
Memphis	120	65	54	.550
Montgomery	127	66	61	.520
Mobile	121	61	60	.504
Little Rock	123	58	65	.472
Atlanta	120	55	65	.458
Birmingham	120	47	73	.392

KILLS SWEETHEART AND SELF.

WABASH (Ind.) Sept. 6.—[Exclusive Dispatch.] After driving four hours with the body of his sweetheart, Mrs. Sylvia Hull Hernice, whom he had killed, in the buggy with him, Joel F. Baker shot and killed himself near here, early this morning.

The drive had been planned by the woman as a farewell evening with Baker, for it is said she had decided to elope with another. When told of her decision, it is supposed Baker became enraged and shot her. Evidence of a struggle were found at the scene of the murder. Baker's last message, scribbled on wrapping paper, found in the buggy, was:

"My God, what have I done?"

He had shot the girl through the heart and temple and blown out his own brains.

EVENLY MATCHED.

FINE FINISH AT CRICKET.

Gadsdon and Meggett Turn Tide of Battle.

Walker Carries His Bat for Thirty-five Runs.

Four Other Players Reach Double Figures.

The ninth of the second series of interleague cricket matches between the Marylebones and Wanderers, was won by the latter team at Vineyard Station yesterday afternoon, by the narrow margin of 14 runs. Up to the fall of the seventh wicket, it looked like a certain win for the Marylebones, as with 68 on the board, the winning team still required 29 runs, with the last man in. Thanks to the excellent stand made by Gadsdon and Meggett, who between them put on 42 runs, a victory was gained.

J. W. Heavens, the Wanderer captain, won the toss and sent the Marylebones in to bat first. Giles and Kitchin opened, facing Tempest and Rock. The latter scored the first run of the match by cutting Tempest neatly for a single. Giles opened his account with a powerful drive to long on for 2, followed by a 3 to square leg. On Kitchin again facing Tempest, he sent that trundler to long off for 3. Kitchin hit the first boundary, sending Rock to square leg, the only runs scored in that over. After hitting up 9 in first-class style, Giles was bowled, leg stump off his pads, by Rock. One wicket for 24 runs.

Kitchin was now partnered by Walker, the latter breaking his "duck" with a couple to long on, off Rock, followed immediately afterward by a single to point off Tempest. At 27, Tomkins relieved Tempest, but was promptly cut to cover point by the Notts amateur for 2, who followed this up with a single to short leg. After making 17 by hard driving and pulls to leg, Kitchin was caught out by Brown at point. Two wickets for 41.

Packman, the incoming batsman, at once opened his account with a single off Tomkins, Rock's next over resulting in a maiden. At 51, Gadsdon relieved Rock and also sent down a maiden. When he had made 15, Walker should have been caught out at square leg by Gadsdon, off Tomkins, but that fielder misjudged the ball. In the following over, Packman was smartly caught out in the slips by Tempest and retired in favor of Mitchell. This batsman after scoring one to long on, should have been caught out at square leg by Gadsdon, but that fielder again refused to catch. Mitchell availed himself of this life, by hitting Gadsdon to the deep-field boundary for 4, followed by a single to long on.

Walker was not idle either, and although his score rose chiefly by ones and twos, his defensive play was excellent. At 73, Mitchell was clean bowled by Tomkins and gave place to McCombe, the powerful leg-hitter. Tempest, at this stage of the game, was put to bowling in place of Gadsdon, but Walker at once cut him for a single. After breaking his "duck" with one to mid off, McCombe was run out, five wickets being down for 78 runs.

Mills, who joined Walker, was clean bowled, second ball, by Tempest. Brown, who then went in, played out the balance of the over without scoring. The best stroke of the day was made by Walker, who cut Tomkins for 3, followed by a single to mid-on, off Tempest. With the board showing 81, Brown was caught and bowled by Tempest. Seven runs later Ramsden was clean bowled by Rock, who had previously relieved Tomkins. Eight wickets were down for 89 runs. With only 7 runs added to the total, Wright shared a like fate at the hands of Tempest, the innings closing at 4:05 o'clock for 4 runs short of the century. Walker not only made top score for the Marylebones, but carried out his bat, and his play at all times showed confidence.

POOR OPENING.

At 4.20 o'clock the Wanderers commenced their innings by sending in Rock and Tempest to face Mitchell and Ramsden. The latter batsman scored a single to mid-on, the only runs of the opening over. With only 6 on the board, Rock was clean bowled, leg stump, by Ramsden. With the total still unchanged, Tempest was run out, through a smart piece of fielding by Walker. Thus two good wickets were down for only six runs. Tomkins now joined Heavens, Sr., and at once opened his account with a single to square leg. This batsman caused a little excitement by hitting Ramsden twice in succession to the square leg boundary for 4. He should then have been caught out at mid-on by Brown in the following ball, but the catch was too hot, and consequently dropped. After making 20 in his usual pleasing style, Tomkins skied the ball from Mitchell, which Packman safely held. Three wickets down for 34 runs.

At this total, Walker relieved Ramsden, and with his third delivery got Heavens, Jr., caught out in the slips, Kitchin bringing off the catch by smart work, for which he was roundly applauded. Evans, who now went in, broke his "egg" with a 2 to square leg off Mitchell in the last ball of the over. The Wanderers lost another good wicket at 48, when Evans had his leg stump knocked clean out of the ground by the Scotchman. Heavens credited himself with another boundary by sending Walker to square leg for 4. Roden after scoring only one, was bowled, middle stump, by Mitchell, six wickets being down for only 54 runs.

GOOD PARTNERSHIP.

Gadsdon, who joined Heavens, after scoring a single to mid-on and a couple to long-on, hit Walker to the deep field boundary for 4. At 68, McCombe relieved Walker and with his second delivery caught and bowled Heavens. The retiring batsman's 22, were compiled by careful and stylish cricket, and great credit is due him for the part he took in beating the strong Marylebone team.

Meggett and Gadsdon made things lively from the very start of their valuable partnership, putting on no fewer than 42 runs before the Tyke's dismissal. Change after change was resorted to, but without any apparent effect, as both batsmen treated the bowling with the utmost contempt, and hit boundary after boundary in the most fearless manner. This was all the more remarkable, as the light was bad, owing to a threatened thunderstorm. At 5:40 o'clock the partnership was broken, Gadsdon carrying out his bat for a faultless 25.

A. E. Barwell and A. Meggett acted as umpires, while G. Salter was the official scorer. Following is the full score and bowling analysis:

MARYLEBONE.

W. Giles, b Rock	9
W. Kitchin, c Brown, b Tomkins	17
H. W. Walker, not out	35
C. E. Packman, c Tempest, b Gadsdon	14
A. R. Mitchell, b Tomkins	9
J. McCombe, run out	1
A. E. Mills, b Tempest	0
T. Brown, c and b Tempest	0
C. Ramsden, b Rock	0
W. Wright, b Tempest	0
Extras	11
Total	96

Fall of wickets—1:24, 2:41, 3:46, 4:73, 5:78, 6:78, 7:83, 8:89, 9:96.

BOWLING ANALYSIS.

	O.	M.	W.	N.B.	R.	W.
Tempest	8	0	6	0	24	3
Rock	9	1	0	0	20	2
Tomkins	13	2	0	0	35	3
Gadsdon	5	1	0	0	17	1

WANDERERS.

N. Tempest, run out	3
E. P. Rock, b Ramsden	4
J. W. Heavens, c and b McCombe	22
P. J. Tomkins, c Packman, b Mitchell	20
J. E. Heavens, c Kitchin, b Walker	0
H. T. Evans, b Mitchell	5
J. A. Roden, b Mitchell	1
G. F. Gadsdon, not out	25
W. Meggett, b Ramsden	27
Extras	4
Total	110

Fall of wickets—1:6, 2:8, 3:34, 4:34, 5:48, 6:54, 7:95, 8:110.

BOWLING ANALYSIS.

	O.	M.	W.	N.B.	R.	W.
Mitchell	14	2	6	0	28	3
Ramsden	4	0	0	0	21	2
Walker	6	0	0	0	30	1
McCombe	2	0	0	0	17	1

TRY WIRELESS ON MONUMENT.

[BY DIRECT WIRE TO THE TIMES.]

WASHINGTON, Sept. 6.—[Exclusive Dispatch.] The most remarkable wireless telegraph project on record is contemplated by the Navy Department. It is nothing less than the conversion of the top of the Washington Monument into a wireless station. The Bureau of Equipment of the Navy Department has taken the matter up with Secretary Metcalf, and advised him that the plan is feasible.

Secretary Metcalf said today the bureau in question had advised him not alone that it was a practicable plan, but that if the station was established he had been assured that without relaying it would be possible to reach stations in Western Europe and to communicate with the vessels of the American fleet at sea in distant waters. He added that no final action had been taken, and that the subject was being considered.

The plan is to use the Washington Monument only temporarily, and if the experiment proves successful to erect a permanent tower of the necessary height, probably about the height of the monument, which is 555 feet. The plan, if carried out, will revolutionize the wireless telegraph and cable business of the government.

CANADA MAKES NO EXCEPTION.

[ASSOCIATED PRESS DAY REPORT.]

TORONTO (Ont.) Sept. 6.—Sixty prominent capitalists and members of stock exchange houses of New York and Boston were held up by Canadian customs officials yesterday when they crossed the Canadian line. The travelers were passengers on a special train on their way to inspect silver mining properties in Cobalt.

After casual inspection the customs people at Niagara Falls claimed the amount of wines and cigars on board was excessive, and demanded duty of about $1500.

In spite of the assurances that the wine on board was for the private consumption of the party, they would not allow the party to proceed until the commissary car had been officially sealed and all drinkables and smoking materials locked up by the government. The party has appealed to the government. They came on to Toronto.

HARRIMAN MOVING.

MEDFORD (Or.) Sept. 6—The Harriman special train arrived here today. When it arrived there were over five hundred people at the depot.

Mr. Harriman, on alighting from his car, was met by Mayor Reddy and several of the leading citizens, and was taken for an automobile ride of about twelve miles through the principal orchard section. On his return he was escorted to the exhibition building, opposite the depot, where he held an informal reception. The train left for the south at 12:12.

After a brief stay at San Francisco Mr. Harriman and family will proceed direct to their home at Arden, Orange county, N. Y.

DOUBLE YELLOWSTONE GUARD.

WASHINGTON, Sept. 6.—Provision is being made at the War Department to increase the garrison at Yellowstone National Park. It is proposed to double the force.

The recent hold-up by a lone highwayman of seven tourist coaches with 129 passengers, calls attention to the necessity of a more thorough supervision of the park precincts.

NAVAL CLERK IN JAIL.

NORFOLK (Va.) Sept. 6.—Arthur Jenkins, the naval clerk charged with having sent an obscene postal card to President Roosevelt, being unable to furnish $1000 bail bond, was yesterday committed to the Norfolk Jail to await the signing of extradition papers for his removal to the Federal jurisdiction of Connecticut for trial.

WASHINGTON BRIEFS.

Navy Values "Want" Ads.

WASHINGTON, Sept. 6.—"Want" advertisements have been found helpful by the Navy Department in its recruiting work, and hereafter most of the money available for that purpose will be spent in that class of advertising in preference to the display forms.

FOREIGN BRIEFS.

Cardinal Gibbons in London.

LONDON, Sept. 6.—Cardinal Gibbons of Baltimore arrived here yesterday from the continent. He was met by the Rt. Rev. Francis Bourne, Archbishop of Westminster, whose guest he will be until September 8.

WET SURPRISE.

RAINFALL MAY CAUSE SERIOUS CROP LOSS.

TENS of thousands of dollars damage may result from the rainfall yesterday. Beans in the vicinity of Santa Ana and between this city and Santa Monica were flattened by the moisture, but experienced ranchers stated that if the sun shines this morning part of the crop will be saved.

Rain at this time of the year is something of a curiosity in Southern California. After the slight sprinkle of the morning, the sun came out and thousands of pleasure seekers went to the beaches and other resorts for the afternoon. Most of them were caught in the showers and plenty of young women came home last night with hat plumes drooping and skirts spotted with mud and splashed with rain.

According to The Times weather gauge, seven-hundredths of an inch fell in the city up to midnight. In the mountains there was a heavy downpour, and in several of the foothill towns smart showers were experienced, accompanied with a slight electrical display.

The rain came at an unfortunate time for vineyardists, and it is feared that there will be much damage to the Muscats and other grapes grown in the Riverside section.

The weather was muggy and somewhat depressing. It was a taste of the kind of what one suffers in the East in the summer and early fall. Few were prepared for the unexpected sprinkle, and the wise ones who carried umbrellas last night were looked at enviously.

If it rains today many will be disappointed, for a number of sports are scheduled as well as the fistic encounter at Jeffries's fight pavilion.

On Mt. Wilson there was a heavy shower last night, and it was reported that four inches of rain fell during the day and evening. Pasadena was also visited with showers, and it was estimated that several inches fell in the section of that city nearest the foothills. The showers were accompanied by thunder.

There were several showers in San Diego, and rain was general in San Bernardino county. Light showers fell in the city of San Bernardino during the day. Grape growers reported that their loss will be considerable. Clouds covered the mountains all day, and the rumble of thunder could be heard in the valley.

TOWN IN ASHES.

(Continued from First Page.)

on their backs and there will be much suffering and financial embarrassment.

DISASTER TO STATE.

GOVERNOR CALLS FOR AID.

[ASSOCIATED PRESS NIGHT REPORT.]

ST. PAUL (Minn.) Sept. 6.—Gov. Johnson today issued the following proclamation:

"A great disaster has come to Northeastern Minnesota. Chisholm, one of the splendid cities of the Mesaba Range, has been totally destroyed by a destructive forest fire, which swept over a large portion of St. Louis county. Every home and business house of that community is burned, and six thousand people are suddenly rendered homeless, the property loss amounting to millions of dollars. Early reports indicate also the total destruction of the mining locations at Shenandoah, Hartley, and Pillsbury. The total number of people rendered homeless will reach twelve thousand, and vast tracts of agricultural lands have also been devastated.

"This disaster is without parallel in the history of Minnesota, and in view of the appalling calamity, I appeal to the generosity of the people of Minnesota for liberal aid, and, owing to the great necessity, ask that this assistance be as complete as possible.

"To this end I hereby appoint R. D. Haven, A. C. Weiss, Millie Bunnell, A. L. Ordean, A. J. Washburn and H. M. Friton of Duluth and Martin H. Geish of Hibbing a general committee to receive and disburse contributions for the relief of the sufferers.

"I also appoint the Mayors of the several cities and villages of the State as special commissioners to take charge of the work of organization in their municipalities, and to proceed immediately, that the suffering of the afflicted be minimized.

"JOHN A. JOHNSON,"
Governor.

HOLY ROLLERS EGGED.

When the "Holy Rollers" attempted to hold a street meeting, last night, in Chinatown, the rival tongs buried the hatchet and united in driving them out of the district with overripe eggs. A complaint was made to Sergt. Sebastian of the Chinatown squad, but he refused to take any action in the matter unless a complaint was filed. For several nights the "Holy Rollers" have been holding meetings at Juan and Marchessault streets and the Chinamen have not enjoyed them.

CASTORIA
For Infants and Children.
The Kind You Have Always Bought
Bears the Signature of Chas. H. Fletcher

Fall Fabrics

An aggregation of handsome Fall Woolens, comprising all the newest conceits, in shade and weave, await your critical inspection here.

A few of the snappy styles displayed in our windows, as an index of what you will find on our tables.

Your order for Fall Garments will be looked after by intelligent salesmen, skilled cutters, and competent tailors.

Trousers $6 to $12. Suits $25 to $50

Nicoll THE TAILOR
WILLIAM JERREMS' SONS.
350 So. Spring St.

IN WOMAN'S BREAST
ANY LUMP IS CANCER
Any tumor, lump or sore on the lip, face or anywhere, six months, is cancer. They never pain until almost past cure.
THREE PHYSICIANS OFFER $1000
If They Fail to Cure Any Cancer
Without KNIFE or PAIN AT HALF PRICE for 30 days. Not a dollar need be paid until cured. Only infallible cure ever discovered. ABSOLUTE GUARANTEE.

Best book on cancers ever printed, Sent FREE with testimonials of thousands cured without a failure. A Pacific island plant makes the cures. Most wonderful discovery on earth. Small cancers cured at your home. No X-Ray or other swindle. Write today for our 130-page book, sent free.
Address, DR. & MRS. DR. CHANLEY & CO.
Most Successful Cancer Specialists living
747 S. Main St., Los Angeles, Cal.
Kindly Send to Some One with Cancer

Clearinghouse Banks

NAME.	OFFICERS.	
BROADWAY BANK AND TRUST COMPANY 308-10 S. Bdwy., Bradbury Bldg.	Warren Gillelen, President. R. W. Kenny, Cashier	Capital ... $250,000 Surplus and profits .. $191,000
THE UNITED STATES NATIONAL BANK Cor. Main and Commercial Sts.	Isaias W. Hellman, President. P. W. Smith, Cashier.	Capital ... $500,000 Surplus and profits .. $80,000
THE NATIONAL BANK OF COMMERCE N. E. Cor. 2nd and Main Sts.	J. M. Douglas, Pres. Chas. Ewing, Cashier.	Capital ... $200,000 Surplus and profits .. $25,000
COMMERCIAL NATIONAL BANK 401 S. Spring, corner 4th.	W. A. Bonynge, Pres. Newman Ensick, Cashier.	Capital ... $500,000 Surplus and Profits $35,000
FARMERS' AND MERCHANTS' NATIONAL BANK Cor. Fourth and Main.	I. W. Hellman, Pres. Chas. Sevier, Cashier.	Capital .. $1,500,000 Surplus and profits ... $1,800,000
FIRST NATIONAL BANK S. E. Cor. Second and Spring.	J. M. Elliott, Pres. W. T. S. Hammond, Cashier.	Capital .. $1,250,000 Surplus and profits .. $1,488,—
MERCHANTS' NATIONAL BANK S. E. Cor. Third and Spring.	W. M. Holliday, Pres. Marco H. Hellman, Cashier.	Capital ... $200,000 Surplus and profits .. $500,000
NATIONAL BANK OF CALIFORNIA N. E. Cor. Fourth and Spring.	J. E. Fishburn, Pres. G. W. Fishburn, Cash'r.	Capital ... $500,000 Surplus and profits .. $130,000
AMERICAN NATIONAL BANK S. W. Cor. Second and Broadway.	W. F. Botsford, Pres. Wm. W. Woods, Cashier	Capital .. $1,000,000 Surplus and profits .. $175,000
CENTRAL NATIONAL BANK Fourth and Broadway.	George Mason, Pres. J. B. Gist, Cashier.	Capital ... $300,000 Surplus and profits .. $200,000
CITIZENS' NATIONAL BANK S. W. Cor. Third and Main.	R. J. Waters, Pres. A. J. Waters, Cashier.	Capital ... $200,000 Surplus and profits .. $275,000

Savings Banks.

SECURITY SAVINGS BANK
Oldest and Largest.
Resources Over $20,000,000.00
FOUR PER CENT INTEREST PAID ON TERM DEPOSITS.

GERMAN AMERICAN SAVINGS BANK
Spring and Fourth. Branch, Main and First

AMERICAN SAVINGS BANK
N. E. COR. THIRD AND SPRING.
Resources over $1,650,000. Interest Paid on Deposits

EQUITABLE SAVINGS BANK
STRICTLY A SAVINGS INSTITUTION
FIRST AND SPRING STS.

Trust Companies.

LOS ANGELES TRUST CO.
2nd and Spring Sts.
Capital $1,000,000 Surplus $250,000
This company acts as executor of your will; Trustee in confidential matters; Manager of your Real Estate. Any officer will be glad to talk matters over with you when you call. Correspondence invited.

A FEW OF THE MANY REASONS
The Southern Trust Company
ASSIGNS FOR SOLICITING NEW BUSINESS
It has a subscribed capital of $2,000,000, of which $1,000,000 has been paid in, in gold coin.
Its Surplus and Profits amount to over $200,000.
Its 350 stockholders are among the most responsible persons in the community.
The sixteen men comprising its Board of Directors are all well known for their careful, conservative methods.
The Southern Trust Company
114 W. Fourth Street.

TITLE INSURANCE & TRUST CO.
Corner Franklin and New High Streets.
Issues Policies of Title Insurance. Acts in All Trust Capacities.
Issues Certificates of Title. TEL. EXCHANGE 12.

MERCHANTS TRUST COMPANY
207-209-211 South Broadway. Paid Up Capital, $500,000.00.
2 Per Cent. on the Daily Balances of Checking Accounts.

PROVIDENT MUTUAL BUILDING-LOAN ASSOCIATION
Pays 5 Per Cent. on Pass Book Deposits
6 Per Cent. on One Year Term
NO UNNECESSARY WITHDRAWAL NOTICE.
135 South Broadway

"BATHASWEET"
A Perfumed Luxury for the Bath
As invigorating as a Sea Bath. Softens Hard water. 25 Baths 25 cents.
BATHASWEET RICE POWDER
Vegetable and Antiseptically Pure. Relieves Sunburn and Chafing. Softest Baby Powder and Face Powder. White or pink.
At All Stores or mailed by us.
BATCHELLER IMPORTING CO. NEW YORK

CREAM PUFF
SELF-RAISING BISCUIT FLOUR

COLUMBIA TRUST COMPANY
311 West Third St.
A Clean, Efficient Banking House

Money Wanted on Union Oil Stock and First National Bank Stock
A. H. CONGER 319 Wilcox Bldg.

INVESTIGATE
Our "Pay As You Go" plan; our Rawhide properties are rich; will make fortunes for our stockholders. Absolute protection.
American Mines Developing Association
527 Central Bldg.

OUR FOUR PER CEN

WHAT OTHERS ADVERTISE, WE SELL FOR LESS — Hamburger's — Hamburger's — Hamburger's — Hamburger's — Hamburger's — Hamburger's — Hamburger's — Hamburger's — WHAT OTHERS ADVERTISE

DEMONSTRATION

EIGHTH, BROADWAY & HILL STS.

Proving The Savings Power

Every word in this ad. contains positive proof that trading at "The Big White Store" means a money saving to you. You cannot afford to overlook a single line.

Get a Button Tag
They're Free Given Away in "SILKTOWN" Main Floor

Plates and Films Developed Free
All plates and films brought to us Tuesday with orders for printing will be developed free of charge.

Fine Business Offices For Rent
In the new Hamburger Building. Rental Office on the 5th Floor

Take a Ride on the Escalator

We buy more and cheaper than any other store west of the Rockies. We can and positively do sell the same goods for less money or better goods for the same money and are ready to prove it every minute of every day. This ad. proves it.

Ticket Office
We sell all kinds of Tickets and Commutation Books to beaches and suburban towns on Pacific Electric Railway, Los Angeles - Pacific Railway, Los Angeles & Redondo Railway. Also steamship tickets for Pacific Coast ports; and special tickets for sightseeing auto trips, Indian Village and other pleasure resorts.

"Demonstration" New Fall Styles for

A style exhibit and sale which demonstrates the power of the department. The secret of [illegible] prices on women's ready-to-wear garments lies in the power of our buying organization—[illegible] cient "spot cash" for handling the entire output of the biggest makers. Always first to [illegible] things, biggest assortments and greatest variety and absolutely the lowest prices. 400 [illegible] picting the latest fall styles in one great sale and demonstration Tuesday. See the windows.

For Choice of 50 Long Black Silk Coats
$5 You must be judge of the real value of these garments when you see them. 50-inch models of very fine taffeta, handsomely trimmed. All sizes. Just 50; no more, no less.

For Stylish $4 and $5 Lingerie Waists
$2 Handsome models of the finest materials beautifully trimmed with Val. laces and insertions. Just 200 for this big demonstration sale. Every one a $4 or $5 value.

For $12.50 to $15.00 Silk Petticoats
$6 A demonstration sale that will prove these to be the greatest values ever offered. Black and colors. Very full with deep circular flounces. Fancy or tailored styles. Silk dust ruffles.

For New Fall Suits Worth $15.00
$10 Not a limited choice; there are over a hundred of them. Not a suit in the lot that you could duplicate for less than $15 to $20. Latest models. All the new colors. Most popular materials.

For New Fall Suits Worth $25.00 and $30.00
$20 Actual value just as stated, in fact some are positively worth up to $35. Plain and fancy serge, broadcloth, cheviots, fancy worsteds, your favorite color, for they are all here.

For New Fall Suits and Gowns
$30 A demonstration of the Hamburger ability to give greater values for less money. Suits in this lot that cannot be duplicated under $50 outside the Big White Store. Handsome gowns of fine messaline silk, suits in every wanted color. Latest models, of course.

We know only one way, the "straightforward Arrow way," the Hamburger way. It's as strong, straight and

"Demonstration" Sale of New Laces and

Their delightful daintiness appeals to every woman. The very newest things just in from New [illegible] must see them.

Handsome Oriental Laces
New dainty patterns, perfectly worked, widths to 6 inches. White and ivory. 25c values.
17c YARD

ORIENTAL AND NET TOP LACES.
Including hand made cluny bands, Point Venise, and Point Gaze insertions and bands. New designs. 50c values.
27c YARD

POINT VENISE BANDS, APPLIQUES AND EDGES..
Wide net top lace in beautiful outlines now shown for the first time and in almost endless variety. Values to 75c.
47c YARD

Elegant $2.50 Allover Lace
Newest patterns in Point Venise, Point Gaze and imitation Baby Irish. White, ivory and ecru.
$1.57 YARD

Hand Embroidered Net
Demonstration of regular $3 values. Beautiful trimmings. Dainty hand embroidered designs.
$1.97 YARD

Stylish Scarfs and Drapes $1.67
The new $2.50 styles. Silk net with ribbon, fancy lace or ruffled borders. 1¼ and 1½ yards square. Black and colors.

"Demonstration" Sale Dinner

The greatest potteries in the world are represented in this sale. "Spot cash" buying brings this immense assortment of dinner china direct from abroad to The Big White Store. Our prices to you are in many cases less than other dealers pay wholesale. Come and admire the greatest display of chinaware on the Coast.

100-PIECE DINNER SET DEMONSTRATION PRICE $6.97
White American semi-vitreous porcelain. The same quality for which you always pay $9.60 to $10. Light weight. Open stock ware and can be matched any time for broken pieces.
52-piece Cottage Set of same, $2.97.

100-PIECE DINNER SET DEMONSTRATION PRICE $8.97
Regular value $10.80. Beautifully decorated. Excellent quality.
52-piece Cottage Set of same, $4.43.

100-PIECE DINNER SET. DEMONSTRATION PRICE ... $10.82
Fine semi-porcelain; dainty decorations and gold tracings. Medium weight.
52-piece Cottage Set of the same $5.80.

100-PIECE DINNER SET. DEMONSTRATION PRICE ... $13.82
Light weight, finely embossed and very richly decorated ware. Sufficient pieces for serving twelve persons. $16.25 value.
52-piece Cottage Set of same, $6.97.

100-PIECE DINNERWARE. DEMONSTRATION PRICE ... $15.64
Light weight, beautifully gold decorated. Finely embossed and heavy glazing.
52-piece Cottage Set of same, $7.34.

100-PIECE DINNER SET. DEMONSTRATION PRICE
Beautiful gold decorated [illegible] weight. Finely embossed [illegible] $15.30 value.
52-piece Cottage Set of [illegible]

100-PIECE DINNER SET. DEMONSTRATION PRICE
Dainty high grade ware that [illegible] housewife. Sufficient pieces [illegible] persons. Beautifully decorated.
52-piece Cottage Set of [illegible]

100-PIECE DINNER SET. DEMONSTRATION PRICE
Absolutely worth $17. Decorations and gold tracings. Open stock ware.
52-piece Cottage Set of [illegible]

Trunks, Bags, Suit Cases

Wonderful "Demonstration" values. You can't go wrong on them. They will serve you long and faithfully.

Trunks Worth $14
Best basswood. All brass trimmed. Linen lined. One or two trays. Sizes 32 to 36.
$9.95

Suit Cases Worth $7.50
24-inch size. Warranted best cowhide. Linen lined. Shirt fold. Brass trimmed.
$4.95

$7.00 Traveling Bags
Popular 16-in. size. Leather covered frame. Mat gold locks and trimmings. Oxford shape.
$4.45

"Demonstration" Sale Linens

Hemmed Bleached Napkins, Dozen
Extra heavy. Pure flax Irish damask. 20x20 inches in size. $2.75 quality.
$2

Dollar Irish Linen Damask, Yd.
2 yards wide. Fine weave. Soft finish. Spot and floral patterns.
75c

Art Linen Pieces With Lace Border
Beautiful Irish linen art pieces. Handsome scarfs, centerpieces, tray cloths and stand covers. $6, $7 and $8 values. Our for a big demonstration at, choice $5.
$5

Handsome Hemstitched Sets
A demonstration value that no housewife can afford to miss. Cloth 8x10. Dozen napkins to match, 20 x20 inches. Absojutely pure linen. $10.50 values.
$8

All Linen Pattern Cloth
Regular $2.50 value. 72x90 inches in size. Extra heavy. Soft finished. Choice floral patterns.
$1.98

"DEMONSTRATION SALE" CARLOAD TIN

Buying in such immense quantities we buy at very nearly actual cost of production. Profits are small, yes; but we had rather sell 1000 pieces a day at one cent profit than to sell the same amount in three days time at five times the profit. That's the reason of these low prices.

Best 18c flour sifters	9c
Strong japanned dustpans, 10c value	5c
2-quart nickeled teakettles, 25c value	21c
6-hole muffin pan, demonstration price	10c
Heavy retinned tipped sauce pan, 3-quart size	15c
Medium size round tube cake pan	18c
Heavy tin bread pan, one-loaf size	9c
Universal bread mixer, mixes four loaves in three minutes; $2.25 value	$1.73

$7.50 Jointed Doll $4.96
30 inches high. Pretty bisque head, moving eyes. Real eyelashes. Long curls. Fine shoes and stockings. Light or dark hair.

$4.50 Teddy Bears $2.92
The genuine imported "Steiff" bears of mohair silk plush.

10½-inch heavy tin colander, 25c value	14c
1 quart graduated measure, a household necessity	8c
Medium size retinned dish pan, 25c value	23c
Fancy japanned brass or nickel box, 50c value	48c
8½-inch steel frying pan with long handle	10c
Large wire soap dish, extra strong, 15c value	10c
Fancy japanned flour can, to hold 25 pounds, special	78c
Fine nickeled crumb tray and brush, 39c value	28c

Painless Dentistry
You ought to have a dentist clean your teeth at least twice a year, otherwise it is almost impossible to keep stain and tartar off; it will probably prevent greater trouble and expense later.
Thoroughly reliable cleaning by an expert 50c
22k gold crown, special $4.50
Second Floor.

Trimmed Hats Worth $12.50
A demonstration of the greatest millinery values in the city. Popular shapes. Right down to the minute in style of trimmings. All the newest shades, so you will find your favorite.
$6.50

2 Dozen Mexican
Regular price 35c each. Special Tuesday only.

2 Dozen Fancy
This price includes fern green.

Ribbons Worth to 35c, Special . . . 17c
Handsome Dresden, fancies, plain or satin taffeta. Ribbons for bows, hat bands, millinery trimmings and the new sashes. Widths to No. 60.

Beautiful Pure Silk Ribbons, yd. 87c
Every yard a $1.50 value. Very heavy with satin coin dots. Widths to No. 200.

WHAT OTHERS ADVERTISE, WE SELL FOR LESS — Hamburger's — Hamburger's — Hamburger's — Hamburger's — Hamburger's — Hamburger's — Hamburger's — WHAT OTHERS ADVERTISE

WHAT OTHERS ADVERTISE, WE SELL FOR LESS. Hamburger's Hamburger's Hamburger's Hamburger's Hamburger's Hamburger's Hamburger's Hamburger's Hamburger's WHAT OTHERS ADVERTISE, WE SELL FOR LESS.

ATIN SALE

Hamburger's SAFEST PLACE TO TRADE

avin ower of "The Big White Store!"

Styles for W ment. The secret of Ham uying organization—backe ers. Always first to sho lowest prices. 400 hands sday. See the windows.

s Worth $15.00 nited choice; there are over of them. Not a suit in the ou could duplicate for less to $20. Latest models. All materials.

s Worth $25.00 0.00 lue just as stated, in fact ositively worth up to $37.50. fancy serge, broadcloth, fancy worsteds, your favor-

its and Gowns ration of the Hamburger ive greater values for less uits in this lot that cannot ted under $50 outside the owns of fine messaline silk, atest models, of course.

"Demonstration" Sale 30,000 Yds. New Silks

r "Silktown" scores again with the biggest values of the season. Wells Fargo delivered these 30,000 s just in time for this Demonstration Sale. A lucky purchase by our local buyer, now in New York City.

"Cloth of Gold" wide. Absolutely all lustrous finish. Just for traveling coats and quality **69c** YARD

All Silk Poogees tiful materials. Full wide. All colors. **49c** YARD

50 Pieces Fancy Silks value, in a big ion at less than 20 to 24 inches new patterns. **48c** YARD

All Silk Satin Foulards Demonstration of the biggest values ever offered from the silk department. Choice patterns. 24 in. wide. 50c quality, yard..... **25c**

Plain and Fancy Silks Choice lot of over 4000 yards. All the new stripes, checks and plaids. Plain taffeta in regular 75c and 85c quality; 19 to 24 inches wide. Remarkable demonstration value, yard **37c**

Stylish White Brocaded Silk A true demonstration value. 24 inches wide. Very rich, handsome silk for evening gowns. $1.50 quality. **89c** YARD

Yard Wide Black Taffeta Best $1.25 quality. Heavy, deep rich black, rustling silk. **89c** YARD

Yard Wide Dress Taffeta Beautiful black silk. We do not hesitate to call it the best $1.75 value in town. **$1.29** YARD

"Demonstration" Sale Watches and Jewelry

ial feature is the sale of sample solid gold fancy rings. Samples from which holiday stocks have been selected by the t jewelry stores. We sell you a single ring at the same price they paid for them, buying in gross lots. Original price tags on each ring showing actual factory cost.

Men's Watches Worth $35.00.... $19.96 14K solid gold. "12" size hunting case. Elgin or Waltham movements.

Men's Elgin or Waltham Watches... $6.87 "16" size. Gold filled, warranted for 20 years. Plain or hand engraved. Worth $12.50.

The New Mesh Bags Latest fall styles. The new shapes in fish scale and closed ring mesh..... **$2.97**

Silk Fobs with Gold Mountings Styles for men and women. Fancy buckles. Safety chain attachment..... **$1.47**

Stylish solid oak gold neck chains with heart pendant.... **$3.98**

Gold plated clocks. Every one $1.50 and $1.75 value. Good timekeepers. Handsome ornaments..... **99c**

Misses' adjustable gold filled bracelets, plain monogram or set with various stones..... **67c**

Gibson Girl mounted tie or veil pins, one of the latest fads..... **23c**

Gold filled neck chains regular $1.50 and $2 values, special..... **97c**

Sterling thimbles, all sizes and all styles, 25c and 35c values..... **10c**

Solid oak mission alarm clock; just the thing for the cosy corner..... **$1.97**

One Thousand Pairs Amory Blankets

Special lot of $8000 worth fine blankets. At the "Peremptory Trade Sale" of Amory, Brown & Co. Hamburger's was one of the biggest purchasers and the only buyer from the Pacific Coast personally represented. Cooler nights already necessitate more and warmer bed coverings. This is your chance.

Pay a deposit of one-half on any blanket purchase, and we will keep your goods mothproof for you, for thirty days.

Pair Large Cotton Blankets Extra large for the largest double beds. Good heavy weight. Soft fluffy nap. $1.50 values. **$1**

Pr. Large Wool Nap Blankets Made by the new sanitary process. Soft fluffy bed covering worth $2.25. **$1.50**

Pair Swansdown Blankets Full 11-4 size. Sufficiently large for full double bed. Fine finish. Heavy Weight. Look and feel like all wool. Regular $5 values. **$2**

Pair White Wool Blankets Our demonstration price saves you $1. Large 11-4 size, closely woven. Fluffy and warm. Pink or blue borders. **$3**

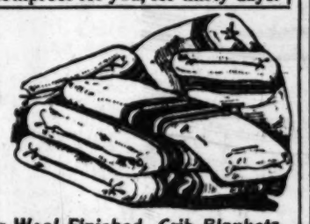

Pair Fine Wool Blankets Extraordinary demonstration values. Closely woven of the choicest wool. Pink or blue borders. Silk lining. $5 values. **$4**

Pair Cotton Crib Blankets Just the kind that will keep the little chaps snug and warm. Pink or blue borders. 200 pairs at this special price. **50c**

Pair Wool Finished Crib Blankets Blue or pink. Dainty bow-knot allover designs. Handsome comfortable coverings for the little tots. **85c**

"Demonstration" Sale Beautiful Rugs

Our buyer telegraphs us from New York City that these are "Values that positively can't be duplicated." A special purchase of a big mill's entire surplus stock at fully a third less than regular value.

Handsome Axminster And Brussels Rugs **$15**
9x12 feet in size. $23.50 values. Fine seamless Brussels tapestry and elegant Axminster rugs. Choice patterns and colorings in oriental and floral effects.

9x12 Fibre Rugs Demonstration Price **$10.50**
Every one of them a $15 value. Absolutely sanitary. Handsome rugs for any room.

9x12 Brussels Rugs Demonstration Price..... **$10.95**
Choice $15 rugs. All the new designs and colorings. Superior quality.

Art Loom Wilton Rugs, Demonstration Price **$5.00**
Just exactly half of the regular value. Finest rugs, made for real service and beauty. Choice oriental patterns and colorings. 36x65 inches in size.

9x12 Pro-Brussels Rugs, Demonstration Price..... **$7.95**
They are worth $10.80. Same effect in pattern and coloring as the high priced body Brussels. Reversible designs.

Choice Japanese Matting Demonstration Price ..... **23c yd.**
Same kind for which you always pay 35c. All the new designs. Will give the very best of service.

Follow the Hamburger Arrow. Hamburger's "Straightforward Arrow" points and leads to success. Our success is your success.

aces and Ve ngs just in from New Yo

0 Allover Lace **$1.57** YARD

oidered Net **$1.97** YARD

nd Drapes $1.67 Silk net with ribbon borders. 1¼ and 1½ and colors.

Trimmed **12½c** s..... 25c values. Excellent White only. Low Plain or lace

's Pure Silk orth 2.25 **78c** m of them. Pure pink or blue. and crochet yokes.

Silk Stockings..... **78c**
Every pair a $1.50 value. Black, white and popular colors. Also very fine hand embroidered lisle hose.

Fine Imported Lisle Stockings **29c**
Special purchase of 45 dozen at away below market value. We are passing them on to you at the same proportionately low price. Handsome allover lace boot and lace ankle patterns. Regular 50c and 75c values. Black and white.

"Demonstration" Sale Stylish Oxfords

Snappy Oxfords Worth $4.00 to $5.00, For Men **$2.55**
Finest patent leather in straight lace or blucher styles. Vici kid oxfords on the new lasts. Russia tan calf skin oxfords. Straight button, lace or combination button and buckle styles. Snappy right-down-to-the-minute styles.

Women's Stylish Brown Blucher Ties **$2.55**
Quality and style for which you never paid less than $3.50 and $4 elsewhere. Welt or turned soles, high or low heels. All sizes.

Young Ladies' Swell Ties and Oxfords **$2.55**
Finest patent coltskin with flexible soles and military heels. Perfect fitting. Extraordinary values.

Children's Fine School Shoes **$1.23**
Patent vici kid or calf skin. Good honest leather soles. Neat fitting, comfortable. Sizes 9 to 13.

Children's High Grade Elk Skin Shoes **$1.50**
Most comfortable and serviceable shoes made for children. $2 values.

Wall Paper

"Demonstration" Prices

1c and 3c, good strong papers (in combinations.)

4½c to 7½c roll, 50 patterns worth up to 15c.

9c to 14c roll, 100 patterns worth up to 25c.

17½c to 27½c beautiful imported designs. Tapestries, two tones, etc. Values to 50c.

9c roll for 36-inch plain heavy ingrain paper, best A1 quality, the 15c kind.

2½c to 6c foot, picture molding sale.

10c roll for reliable paper-hanging.

Dinner Cl

-PIECE DINNER SET. MONSTRATION PRICE ... utiful gold decorated ght. Finely embossed. 0 value.

52-piece Cottage Set of **-PIECE DINNER SET. MONSTRATION PRICE ...** ty high grade ware that ewife. Sufficient pieces for ons. Beautifully decorated.

52-piece Cottage Set of **-PIECE DINNER SET. MONSTRATION PRICE ...** olutely worth $17. Decorated and gold tracings. Medium k ware.

52-piece Cottage Set of

"Demonstration" Sale Beds and Furniture

dered Couch in green $10 value. **$7.77**

Oak Finished Chiffonier and two small Large oval mir- quartered gol- **$7.77**

, Bevel Mirror drawer in the French beveled bevel design. **$7.77**

Artistic Iron Bedstead The finest assortment of full size enameled bedsteads in the city. Most artistic designs. Latest patterns. White, blue and green. Are fully $10 values. **$7.77**

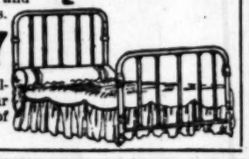

Solid Oak Morris Chair **$7.77** Worth $9.50. Highly polished. Reversible velour cushions. A combination of comfort and beauty.

"Demonstration" Sale of Embroidered Flouncings

s 75c Neckwear 47c tteraire and Gibson ffs and stocks. Dainty of lace and silk. Plain

The most exquisitely worked patterns on very sheer swiss, cambric and linon. You will readily recognize them as the best $1.50 values. 45 inches wide. Handsome floral and embossed designs in the newest exclusive pattern. Extraordinary values at, yard ..... **97c** YARD

OAD TIN production. Profits fit than to sell the reason of these low

heavy tin 25c value..... **14c**
graduated measure; a **8c**
ise retained 25c value... panned bread or cake **23c** **48c**
eel frying pan handle..... dish, extra ire soap dish, **10c** **10c**
panned flour tins, nds, **78c**
ted crumb tray and **28c**

2 Dozen Mexican Regular price 20c dozen cial Tuesday only.

2 Dozen Famous This price includes fern greens.

"Demonstration" Sale PILLOW CASES Sheets and Sheeting

Clearance of Summer Wash Goods Half Price

All figured summer lawns, batistes and organdies must go, none reserved. Patterns and colorings just as pretty and just as desirable a when you paid twice as much. The only difference, not so many to choose from. You will find almost every imaginable sort of wash weaves. Regular values from 15c to 25c, all out Tuesday in one big demonstration at 7½c to 12½c.

9-4 ARCADIA SEAMLESS SHEETS **58c** 70c quality. Finished with 3-inch hem. Very strong and durable.

orted Pyrographic Outfit platinum rubber bulb. **$2.49**

takes **19c**
..... **25c**
full size, ... **39c**

pieces at demonstration prices that others advertise we sell for less."

TAFT OR BRYAN
FREE—Four-in-hand Necktie—FREE with a box of tweny-five 10c Cigars.
Special Price $1.45 Box
50c Worth for 25c
1 extra value briar pipe, choice of shapes; 4 pkgs. Pedro or Dixie Queen; 1 dozen pipe cleaners.
All for 25c

Hamburger's Store For Men

"THE BEST IN THE WEST"

"Demonstration" values that prove to "your satisfaction." Combinations of style and quality that no tailoring house can duplicate for less than twice the Hamburger price.

Men's Suits THE LATEST FALL MODELS..... **$12.50**
Equal in every respect to the best $20 and $25 suits shown elsewhere on the Coast. All the new fall colorings and patterns. The coats are hand tailored. All the little style fads for the young fellows, as well as the latest ideas in conservative dress for the business man. Sizes 34 to 42.

Men's Fancy Vests Worth to $7.00 Plain and fancy materials, including some very handsome velvet corduroys and all-wool fancy serges and cheviots. New shades of brown, tan and gray. **$1.95**

$5 & $6 Men's Bath Robes Floor length. Popular materials. Finished with silk cords. Full assortment of colors. **$2.98**

Men's Fancy Sox, 50c Values French lace top and silk embroidered. A great big assortment of the latest patterns. Popular colors. **24c**

"Demonstration" Sale Men's Hats More than 2000 hats in the lot. Practically every wanted kind, style and color. Values range to $3.50. Many of the finest French felt. Just to demonstrate that Hamburgers' store for men is "The Best in the West." **$1**

"George P. Ide" $3.50 Shirts The shirts and their $3.50 price known the world over. Pearl buttons. Fine silk woven materials. Negligee style. Button down collars. **$1.50**

$1.00 "Gold and Silver" Shirts Another "Demonstration" price that you cannot duplicate. Popular colors. Negligee style. Plenty to choose from. Buy a season's supply. **69c**

BOYS' STYLISH $5 SCHOOL SUITS Demonstration of the better Hamburger values. All wool cheviots, tweeds and cassimeres. Latest popular patterns and colorings. Serge lined. Reinforced throughout. Sizes 9 to 16 years. **$2.45**

Boys' High Grade $2.50 Bike Pants Not only a snap for the boy, but a value that mother will appreciate. Finest English corduroy. Flap pockets, belt straps. Double seats..... **$1.45**

"Demonstration" Sale Wash Goods

40 In. Linen Finish Lawn 12½c Yd. 25c value. Sheer quality. Extra strong and durable. Looks like linen.

White 12½c India Linon 6¼c Yd Thoroughly dependable quality. A noteworthy demonstration value.

Striped Outing Flannels 6¼c Yd. A demonstration value that you will appreciate. Excellent quality, medium weight. Wears and washes well.

Fine Mercerized Zephyrs 16¼c Yd. Beautiful plaid patterns, always retain their new appearance when laundered. Just the thing for the girls' new school dresses.

A. F. C. Chambray Ginghams 7½c Yd Regular 15c quality in a pretty shade of gray. Launders perfectly. Great demonstration values.

"Demonstration" Sale Gloves

Long Lisle Gloves **55c**
Final cleanup of a great big assortment of 16 and 20-button lengths. Superior quality lisle White or black. All sizes. $1.25 value.

Women's $4 Kid Gloves.... $2.59
Always stylish. Regular 16-button elbow length. Genuine kid, selected stock, black, white and all colors.

"DEMONSTRATION" IN THE HAIR DRESSING DEPARTMENT

Twenty expert operators. No waiting. Our "Beautifying Parlors" are the finest on the Coast. In charge of Mrs. Melville, late of New York City. Just recently we've added to our corps of operators two experts well known in Los Angeles, Miss Ora Courtwright and Miss Alice MacDonald, late of Cody's. Others from Philadelphia, St. Louis, Chicago and Boston are Miss Laura Ward, Miss Helen Griffith, Miss Kay Weil, Miss Louise Vallinger, Mrs. Lena Lindel, Miss Artie James, Miss Lucy Bustillos. Travelers patronizing our parlors are very apt to find some one whose work is familiar to them.

SPECIAL—OUR REGULAR "DOLLAR" MASSAGE
The finest, most beneficial massage given in the city. This is the regular vibratory treatment, and is never given for less than $1.00 except at Hamburgers'.

"KRUSIUS BROS." $3 HOLLOW GROUND RAZORS. Finely tempered steel, warranted to hold an edge. Full hollow ground. The kind that usually sells for $3. **75c**

WHAT OTHERS ADVERTISE, WE SELL FOR LESS. Hamburger's Hamburger's Hamburger's Hamburger's Hamburger's Hamburger's Hamburger's Hamburger's WHAT OTHERS ADVERTISE, WE SELL FOR LESS.

Los Angeles County—Its Cities and Towns.

PASADENA.

SAYS HIS CHILD WAS KIDNAPED.

GIRL REMARKS, HOWEVER, SHE WAS MERELY MARRIED.

Declares She Is Four Years Older Than Her Father Asserts and That She Persuaded Her Husband, to Run Away With Her—Rain Surprises "the Oldest Inhabitant."

Office of The Times, No. 36 S. Raymond Ave.

PASADENA, Sept. 7.—Not how old is Ann, but how old is Mrs. William Verdergo, nee Ramona Salgado, who is alleged to have been kidnaped from her home in this city August 27 by her husband, is puzzling local authorities. Yesterday the couple was located in San Bernardino, where they were married by Justice of the Peace Thomas. They were brought to this city, the husband being held on $1000 bail for appearance Tuesday morning. He owes his liberty to the friendship of two of the wealthiest Mexicans in the city, who believe he is innocent of wrong.

The father of the young bride, Jesus Salgado, claims she is only 14 years of age, and that she was carried off in true Lochinvar fashion. The demure girl claims she is 18 years old and that she persuaded Vedergo to run away with her.

ASSEMBLE FORCES.

On acount of it being Sunday there was very little noise about the big fight over the water bond election, but both sides are mustering their forces and early this week action will be taken that will open the battle for the ballots.

None of the officials of the Board of Trade would be quoted yesterday regarding the attack on their stand. The Weight forces promise a general assault on the directors of the board, if not a general reorganization of that body.

RAIN SURPRISES.

Light showers early this morning, and thunderstorm and rain last night, surprised even the oldest settlers. At 6 o'clock last evening .04 inch had fallen, according to one register.

On Mt. Wilson last night it was reported that a little over .04 inch had been recorded, while the weather was generally threatening. Heavy thunderclaps were heard throughout the early morning and late last night. No damage was done.

EDITORS ON MOUNTAIN.

Many members of the Los Angeles County Weekly Press Association visited Mt. Wilson Saturday night. In the party were President D. F. Arnold of Whittier, Secretary J. E. Randall of Artesia, George B. Morgridge of Sierra Madre, Miss Hunt of Los Angeles, Mrs. L. P. Mitchell and Hervey Mitchell of Azusa, Miss S. Miller and J. P. Dolan of Sawtelle, B. F. Huntington of South Pasadena, F. S. Hosfelt and Mrs. F. S. Hosfelt of Los Angeles.

Two hundred visitors at Strain's Camp and 100 arrivals at Mount Wilson Hotel was the record for Saturday night.

DEATH OF MRS. WILLIAMS.

Mrs. Mary Eveline Williams, wife of Dr. Lindley Williams, died yesterday morning at the family home at No. 494 Buckeye street. She was 65 years old and had been a resident of this city for fifteen years. She was prominently identified with the society of Friends. The time of the funeral has not been announced.

PASADENA NEWS NOTES.

The shattered remnant of the local union labor forces braved the threatening skies last night and attended the Presbyterian Church, listening to a sermon by Rev. John Gilbert Lslue, who took as his subject, "Church and Labor."

Should the weather permit, the singles in the annual tennis tournament at the Y.M.C.A. will be played today.

Rev. Dr. R. R. Meredith, pastor of the First Congregational Church, spoke yesterday afternoon at the closing services in Library Park. A large crowd was in attendance.

Today being a holiday, the City Commissioners will not meet until tomorrow morning at 8:15 o'clock.

Pictures framed at Wadsworth's. Phelps for wall paper and paints.

STRUCK BY STREET CAR.

Old Soldier May Die of Injuries Received at Sawtelle—Head Hurt and Leg Crushed.

SAWTELLE, Sept. 6.—W. Mayfield, a veteran of the Soldiers' Home, was struck by a street car at Oregon avenue and Twenty-sixth street this afternoon.

The man's head was injured and one of his legs was crushed. It is feared he will die.

EAGLES AT ISTHMUS.

Despite Showery Weather Six Hundred Members and Friends Enjoy Day at Catalina.

AVALON, Sept. 6.—Despite the showers, a good attendance was present at the third annual barbecue of the Eagles at the Isthmus. Representatives from all parts of the State participated.

With flags flying and accompanied by the Catalina Marine Band, the steamer Cabrillo reached the Isthmus from San Pedro at noon, bringing 200 Eagles and their friends. By some misunderstanding several who had purchased tickets were left upon the dock at San Pedro and were compelled to come by the Hermosa later in the day. The total attendance was about 600.

After a dinner which consisted of barbecued fish and meats, indoor games were indulged in and the pavilion was then thrown open for dancing. The showers spoiled the athletic games and swimming events, but the Eagles made good use of the pavilion.

WANT COUNTY STRIP.

South Pasadenans Anxious to Annex Piece of Land on Bank of Arroyo Seco.

SOUTH PASADENA, Sept. 6.—The members of the Lincoln Park Improvement League will meet at the home of Franz Bischoff, No. 320 Pasadena avenue, tomorrow night. Residents are circulating a petition to have a triangular piece of land on the east bank of the Arroyo Seco annexed to the city to make easier the building of a bridge. The strip, which belongs to the county, is about 150 feet wide. The matter will be taken up at the league meeting.

The Seventh Day Adventists are holding meetings in the Arroyo Seco, at which addresses by some of the foremost speakers in the denomination are made.

CHILDREN'S OUTING.

The children of the Orphans' Home on Mission street will enjoy an outing Tuesday at Long Beach, through the generosity of Dr. Rudolph Schiffman of Pasadena.

The infant child of Mr. and Mrs. Charles Sears of No. 869 Meriden avenue was buried yesterday.

Miss Mabel Wilson of No. 635 Prospect avenue has returned from an extended eastern trip.

Miss Helen Stockman of No. 1125 Hope street has been engaged as a teacher in the grammar school at Dinubia, Tulare county, and will leave for that place on Wednesday.

RETURN FROM MOUNTAINS.

Miss Ada M. P. Chase, who is drawing instructor in the South Pasadena schools, and her sister, Miss Mildred, have returned from the San Bernardino Mountains. Miss Mildred will attend Throop Institute the coming year.

Mrs. Fern, mother of Mrs. Beldon of Fairview avenue, has been operated upon at the Pasadena Hospital, and her condition is serious.

Mr. and Mrs. H. H. Huntington and son of Fairview avenue went yesterday with the Editorial Association to Mt. Wilson.

BEST IN STATE.

As Far as Lighting Goes New Pomona School Building Has the Others Beaten.

POMONA, Sept. 6.—The grammar school just being completed, at the southeast corner of San Antonio and Kingsley avenues, is the best-lighted school building in the city, the architect having arranged a north light for each room. There are eight classrooms, two kindergarten rooms, two bicycle and luncheon rooms, an office, library and rest room. There is a perfect heating and ventilating system and sanitary drinking fountains. The cost of the building will be about $20,000.

BIG OUTFIT PUT IN.

The Pomona cannery has been putting out from three to four carloads of canned fruit a day for sometime and the rush will not be over until the middle of October. About 1500 tons of peaches alone will be canned. The returns from the cannery's output this year will amount to over $150,000. About $25,000 is distributed locally during the season in wages.

Mr. and Mrs. R. C. Houdyshell of Lawrence, Kan., are guests of F. Houdyshell and family of East Fifth avenue.

Miss Grace Bartlett has returned to Long Beach, where she will teach in the public schools during the coming year.

Mrs. Edwin Wilton and children are spending a few days at Long Beach and Santa Monica.

J. A. Dyche has sold his interest in the building occupied by the Owl bakery on South Main street, between Second and Third streets to A. J. Williams, for $5000.

H. F. McGowan has sold his 15-acre orange grove between Claremont and Upland to H. F. Beschke for $22,500.

BUYS ACREAGE.

H. E. Bacon, recently from Reno county, Kansas, has bought about 114 acres, part of it hill land, between here and Lordsburg, from the Messrs. Keiser for $18,000.

Mr. and Mrs. Peter J. Dreher will leave soon for an extended eastern trip. Mr. Dreher will attend a fruit exchange convention in Kansas City and will read a paper relative to the marketing of citrus fruits.

Mrs. John P. Storrs and daughters, Ruth and Isabel, have returned from a summer vacation trip to Michigan.

Mrs. Harry Stillman Pratt and young son, Lowell, are enjoying a vacation at the beaches. Mr. Pratt will return from Boston next month.

Henry Hanson and family have gone to Escondido for two months, where Mr. Hanson will superintend the construction of a large fruit packing-house.

Miss Mabel Palmer of Grand Island, Neb., is a guest at the home of John L. Means and family.

TOMATO CONTRACTS LET.

La Habra and East Whittier Growers Renew Agreements With Vegetable Union.

LA HABRA, Sept. 6.—The tomato growers of this valley have just renewed their contract with the California Vegetable Union for the marketing of the winter crop. The contract calling for the opening of the season on the 28th inst. For the first three weeks the growers will get $25 per ton, then for a second period, $30, and from then to December $40. Better prices still are expected to be received from the holidays till the season's close. The local association expects to have its new packinghouse, with 60x100 feet floor space, ready for the beginning of the season.

NEW FREIGHT ARRANGEMENT.

For the first time in the valley's history, a haul of several miles will not be necessary in order to get the stuff to a shipping point. This year the electric line will be in shape to handle the freight in carload lots, although the motive power will be steam, as the overhead work on the line is still incomplete.

SMALLER ACREAGE.

The returns for this year's crop look very promising, both because of the discovery that the dreaded tomato blight can be prevented by use of the Bordeaux mixture, and also because the area planted is restricted this season, not much more than half the acreage set last year being put to tomatoes this season.

Growers of tomatoes in East Whittier have closed a similar contract with the same firm. These two sections, which adjoin, will have about 450 acres this year, on nearly all of which the crop promises to be very heavy.

COVINA.

COVINA, Sept. 6.—Plans are rapidly taking shape for the convention of representatives of the California Fruit Growers' Exchange, to be held at Kansas City beginning September 29, and continuing three days. The growers and shippers will leave Southern California by special train on the 23d or 24th inst. From this district they will be Secretary G. N. Atwood of the Covina Citrus Association; A. R. Evans, Orange Growers' Association; D. Eyman Huff, Covina Exchange; William Hoogendyke, Charter Oak House; Dana C. King, A.C.G. Exchange, Azusa, and Irwindale houses. All preparations are being conducted from the office of B. A. Woodford, general manager of the California Fruit Growers' Exchange in Los Angeles.

OCEAN PARK.

OCEAN PARK, Sept. 6.—John Howland of No. 70 Vista Place died peacefully alone in his easy chair at home this morning. He was 68 years of age and had organic trouble of the heart. Deceased, who was a native of Vermont, leaves a widow and two sons.

Be sure and use DENTOL, the celebrated French dentifrice. Substitutes disappoint.

STRIKING.

HEAVEN'S HAND THROWS SWITCH.

CURIOUS LIGHTNING EFFECT AT LONG BEACH.

During Heavy Thunderstorm Flash from Sky Turns on Red Lights and Severely Shocks Police Sergeant. High School Will Open Today With Many New Teachers.

LONG BEACH, Sept. 6.—Rain began falling at 6 o'clock this evening and from indications may continue through the night. During a heavy thunderstorm this morning lightning struck the switchboard of the police signal service. Sergt. Kutz, who was leaning against the board, was severely shocked. The contact also threw on all the red lights in the district. There were two sharp showers during the day, but each lasted only a few moments. Evidence of a storm at sea was noted in the rough water and heavy breakers. James B. Hendrickson ventured too far out and, becoming exhausted, it was necessary to send the life crew after him.

BACK TO SCHOOL.

A week late because of the festival, the High School will open tomorrow for the fall term. The only work, however, will be the selection of seats, the assignment to classes and the choice of studies. Superintendent Graham looks for an increase of about one hundred over last year and conditions will be rather congested until the five-room addition is completed, which will not be before November.

The grammar and primary schools will open Tuesday morning. In these buildings there will also be a crowded condition until after the first of the year, when the new ten-room school at Burnett is completed.

During the summer months there have been several resignations, mostly due to Cupid's mischievousness, and there will be many new faces in this year's corps of teachers.

HAD FUN ENOUGH.

People today woke with a sigh of relief over the closing of the Festival of the Sea. The thousands of merrymakers kept the city alive until long after midnight. Despite the fact that the fun at times verged on boisterousness, there were only two arrests, one for drunkenness and one for disturbing the peace. The festival was a success in every way and will be made an annual fall feature. The financial outcome is not known, but the Executive Committee, which kept close tab on all receipts and expenditures, feels certain the deficiency, if any, will be small.

Mrs. A. E. Adams died at her home, No. 965 East Fourth street, this morning. Deceased was 56 years of age. She leaves two sons and a widower.

STRAIGHT CHANNEL.

Tomorrow the big electric dredger will start on a direct line for Wilmington, cutting out a straight channel from the inner harbor to San Pedro Bay. The new canal is 4000 feet long and when completed the old tortuous river channel will be closed up.

BOARD'S NEW PLAN.

City Clerk Boynton is preparing a report to the State Board of Equalization showing the property value of public service corporations here. The board has a plan to make these corporations pay the entire State tax and not be assessable for city or county taxes.

NOT REAL HOLIDAY.

Labor Day will be only partially observed as a holiday, people having had a surfeit of pleasure last week. The city officers, the banks and postoffice will close, but most of the stores will remain open.

Subscription papers are being circulated among the Baptists to raise a fund of $6500 for the new university of Redlands. So far $5240 has been subscribed.

CITY MUST SUE ITSELF.

In going over the tax books of past years City Auditor Hatch has discovered unpaid taxes on two lots, now owned by the Long Beach school district and occupied by the Pine avenue school. The amount is $55.37 and will have to be cleared away by a suit of the city against itself to quiet title.

Superintendent James D. Graham of the public schools, has been granted a ten days' leave of absence to attend the State meeting of school superintendents at Lake Tahoe.

Miss Lorraine Cadwell of New Haven, Ct., will succeed Miss Andrews as instructor of physical culture of the Y.W.C.A.

SOON TO REOPEN.

Palms and La Ballona Schools Ready for New Term—Former Principal Marries.

PALMS, Sept. 6.—The grammar school will open on the 14th instant. The teachers will be Miss Grace Barton, principal and Misses Alma DeBorra, Faith Roberts, Susan B. Cooper and Grace Smith. The two first named are holdovers from last year.

La Ballona grammar school will open on the 21st inst., with Mrs. Lind and Misses Rose and Horner as teachers. All are reappointed from last year. The first named will be principal. La Ballona schoolhouse is being repainted.

Miss Gertrude Ott, who was principal of the Palms grammar school for four successive years, was married recently in San Francisco to Clinton Byrd Olds of that city. Mrs. Olds was an efficient teacher, and has many warm friends in this locality.

SMALL WOUNDS PAINFUL.

Miles Horton is suffering with blood-poisoning as the result of a small wound on his left hand. One of his neighbors has just recovered from a similar attack as the result of a small wound on the knee.

Rev. Edwin P. Ashcraft, a former resident of Palms, but now in charge of the Methodist Church at Hynes, Cal., filled the pulpit at the Congregational Church here both this morning and this evening.

A light rain fell here this afternoon.

VENICE.

VENICE, Sept. 6.—Preparations are under way for the celebration here of Mexican Independence Day. The real date is September 16, but the demonstration here will be on the preceding eve, when a large number of the Spanish-speaking residents of Los Angeles will come to the beach to be entertained. In their honor the Venice of America Band has in rehearsal a repertoire of Mexican music, including the national airs.

New Los Angeles-P. E. Service.

For the convenience of patrons desiring to reach Los Angeles early in the morning, the Pacific Electric Railway has put on an early car, leaving Glendora at 6 a.m., Azusa at 6.10 and Monrovia at 6.20, and arriving in Los Angeles at 7:10 a.m.

TO IMPRESS CARNEGIE.

Santa Monica to Send Him Book of Views—Rain Catches Ranchers' Bean Crop on Ground.

SANTA MONICA, Sept. 6.—For the purpose of impressing Andrew Carnegie and his agents with the size and importance of Santa Monica, an elaborate collection of photographs is being prepared and will be at once forwarded to the steel magnate. He will be shown some of the beautiful park and beach scenes, fine residences, business blocks, street scenes and public buildings. This is being done with a view to inducing him to increase his donation for the free public library. He originally gave $12,500, but the city has already outgrown the building and could find use for double the amount of room. This city is contributing about $8000 a year for the support of the institution, and the library trustees have been encouraged to hope that Carnegie will double his donation when a proper showing is made.

Tomorrow being Labor Day, many business houses will not open. They will also be shut Wednesday, Admission Day, when many of the citizens will participate in the picnic and barbecue to be held at the Rustic Cañon resort by the Native Sons of the Golden West, Native Daughters and Pioneers. All parlors of Southern California are to be represented.

Rain began to fall gently at about 6 o'clock. One-half of the lima bean crop has been cut and is scattered over the fields. The beans can stand a little water without material injury, but should the rain be continued through several hours and fall in any considerable quantity great injury will result. The yield of prime beans was materially decreased last season by the rain that came during the harvest. That precipitation was at a later date in the season and yet it found the ranchers not ready for it.

SHIPPING.

PORT LOS ANGELES. SAN PEDRO.

ARRIVED—SUNDAY, SEPT. 6.

Steamship Queen, Capt. Hall, from San Diego.
Steamer Shasta, Capt. Hansen, from Bellingham.
Steamer Whittier, Capt. Seamens, from San Diego.
Steamer James S. Higgins, Capt. Higgins, from Fort Bragg, via San Francisco and Redondo.
Schooner Roy Sommers, Capt. Soiland, nine days from Gray's Harbor.

SAILED—SUNDAY, SEPT. 6.

Steamship Queen, Capt. Hall, for San Francisco via Redondo and Santa Barbara.
Steamer Willapa, Capt. Andfindsen, for Redondo.

IN PORT—SUNDAY, SEPT. 6.

Steamer Shasta, E. K. Wood wharf.
Steamer Whittier, Crescent wharf.
Steamer James S. Higgins, S. P. wharf.
Steamer Rhine Yak, S. P. Pay wharf.
Steamer Pasadena, S. P. wharf.
Steamship Queen, S. P. wharf.
Bark Alden Bessie, Salt Lake wharf.
Schooner Roy Sommers, outer harbor.

TO LEAVE—MONDAY, SEPT. 7.

Steamer Katharine, Capt. Jorgensen, for Eureka via San Francisco.
Steamer Whittier, Capt. Seamens, for San Francisco.

ON WAY TO THIS PORT.

Steamer Doris, from South Bend, via San Francisco.
Steamship Santa Rosa, from San Francisco and way ports.
Steamer George W. Fenwick, from Astoria, via San Francisco.
Steamer Despatch, from Eureka, via San Francisco.
Steamer Coronado, from Hoquiam, via San Francisco.
Steamer Tamalpais, from Hoquiam, via San Francisco.
American ship Aryan, from Baltimore, out 133 days.
Schooner Resolute, from Hoquiam.
Schooner Dauntless, from Astoria.
Schooner Balboa, from Portland.

The steamers Cabrillo and Hermosa make daily trips to Catalina Island and return.

Movement of "Mosquito Fleet."

ARRIVED—SUNDAY, SEPT. 6.

Launches Music, Camuquin and Nora, from Long Beach, with passengers.

SAILED.

Launches Music, Camuquin and Nora, for Long Beach, with passengers.
Eight sailboats for fishing banks, and returned.

Tide Table of San Pedro.

		High.	Low.
Monday, Sept.	7	7:45 a.m. 12:59 a.m. 6:53 p.m. 12:40 p.m.	
Tuesday, "	8	8:18 a.m. 1:42 a.m. 7:43 p.m. 1:30 p.m.	
Wednesday, "	9	8:51 a.m. 2:22 a.m. 8:30 p.m. 2:11 p.m.	
Thursday, "	10	9:23 a.m. 2:57 a.m. 9:13 p.m. 2:54 p.m.	
Friday, "	11	9:56 a.m. 3:32 a.m. 10:00 p.m. 3:40 p.m.	
Saturday, "	12	10:28 a.m. 4:06 a.m. 10:50 p.m. 4:27 p.m.	
Sunday, "	13	11:10 a.m. 4:49 a.m. 11:30 p.m. 5:09 p.m.	
Monday, "	14	11:43 a.m. 5:22 a.m. 6:03 p.m.	
Tuesday, "	15	0:28 a.m. 6:01 a.m. 12:25 p.m. 7:12 p.m.	
Wednesday, "	16	1:51 a.m. 6:41 a.m. 1:17 p.m. 8:44 p.m.	

Port Items.

WEATHER: Rain at 5 p.m.; wind southwest, velocity 14 miles.

The Pacific Coast Company's steamship Queen, Capt. Hall, arrived this morning from San Diego. After loading freight and passengers she cleared for San Francisco via Redondo and Santa Barbara.

The steamer Shasta, Capt. Hansen, arrived this morning from Bellingham carrying 500,000 feet of lumber, consigned to the E. K. Wood Lumber Company.

The steamer Yosemite, Capt. Johnsen, is due to arrive tomorrow from San Diego with 435,000 feet of lumber, consigned to Pilos and Carpenter Lumber Company.

The steamer Willapa, Capt. Andfindsen, completed the discharge of a part cargo of lumber for the National Lumber Company and cleared today for Redondo, where 220,000 feet will be discharged.

Capt. Matt C. Johnson has been licensed as master of the schooner Daisy Freeman and Capt. John J. Martin of the steamer Norwood.

The schooner William H. Smith has sailed from Tacoma for Cape Town, carrying 900,000 feet of lumber. The barkentine Puako, on the Columbia River, has been chartered to load lumber for Sydney at a rate of 20s. The schooner R. W. Bartlett will load lumber on Puget Sound for Tahiti.

The schooner Roy Sommers, Capt. Soiland, arrived this afternoon 9 days from Gray's Harbor and anchored in the outer harbor with a full cargo of lumber.

The oil steamer Whittier, Capt. Seamens, arrived from San Diego and will load cargo at Terminal for the Union Oil Company at San Francisco.

The steamer James S. Higgins, Capt. Higgins, after discharging part of a lumber cargo at Redondo, arrived from Fort Bragg via San Francisco with the remainder.

SAN FRANCISCO, Sept. 6.—Sailed: Steamer Santa Rosa, San Diego; steamer George Loomis, Redondo. Arrived: Steamer Daisy, San Pedro.

BIG ALTERATION SALE OF PIANOS A HUMMER

Introduction of New Talking Machine Department Makes Piano Buyers Happy

Four days since we announced the beginning of an unparalleled piano sale, made necessary by changes being made in our warerooms to accommodate the most complete and up-to-date Talking Machine Department on the Pacific Coast—four busy days—four days of almost frenzied piano selling have resulted from the bare announcement, made without bombastic or sensational advertising or unusual display. Four days of such piano selling as Los Angeles rarely sees and all because that the buying public here as elsewhere, knows that when we offer a bargain it is a bargain; that any announcement made by any Allen house is straight; that when seen in an Allen ad. it's so.

There is no discrimination in this sale—all lines, pianos and player pianos, regardless of make, are subject to the same schedule of reductions.

THE GREATEST PIANO IN THE WORLD.

The KNABE feels the axe just as does the smallest priced one. The MASON & HAMLIN, the artist's favorite, is marked down, too, and the reductions will please you. CONOVERS, HARDMANS, most notable pianos, go for prices far below their real worth. On a FISCHER or a PACKARD even larger savings may be made. The same ratio applies to the favorite LUDWIG, and there is no better medium priced piano in the West, or in the world. Good, new pianos, fully guaranteed, are selling at less than $200, pianos that elsewhere sell at $275 to $300. Some used values taken in exchange for the Knabe or Emerson-Angelus player pianos are especially attractive.

There is a beautiful new Krakauer at $297 that can't be told from new and for which its former owner paid $500. A little gem of a Weber at $199, that looks as though it had just come from the factory. A Chickering at $169 that ought to bring $250. A used Mason & Hamlin at $249 that is really worth $350. Two Fairbanks nearly new at $149 and $167, regularly sold at $350 and $400 by other dealers. A Kimball at $119 that is good for years. Then, there is the Starr, which goes at $168, that will make some good girl happy.

These are but a few of the really remarkable bargains shown. There's a piano here at any price you want to pay and behind that piano is the unimpeachable guarantee of the Wiley B. Allen Co. and their reputation for 32 years of progressive fair dealing. Every piano is as represented or money back. Every piano tuned free for one year, or may be exchanged at any time within two years at its full purchase price for the Peerless Knabe or a piano player.

This is a piano opportunity—without frills or deception—one that means money saved to the extent of $75 to $150 on the piano selected. It costs nothing to prove whether or not it is genuine. Shop elsewhere, get prices and terms, then come in; not necessarily to buy, but for your own information. The more you know about pianos, the better we will be pleased, because you will more fully appreciate the values offered.

Terms are what you wish—what will suit your convenience. A reasonably small payment down and the balance in small monthly amounts. Come in today.

THE WILEY B. ALLEN CO.
416-418 SOUTH BROADWAY.
Other stores everywhere.

Knox Hats

Sole Agency

Fall and Winter Styles

Silk, Stiff and Soft Hats

NOW READY

AT

203-205 South Spring Street

(Hollenbeck Hotel)

Emerson Pianos The Burton Music Co.
758-760 So. Bdwy.—Hamburger's New Store Faces Us—Open Evenings

Special Tract Directory.

Vermont Ave. Square
Corner Vermont and Vernon avenues. The largest and choicest subdivision in the New Southwest. Large Lots $450 and up. S. J. White & Co., 416 Huntington Bldg.; Leo J. Maguire & Co., 306 F. P. Pay Bldg.; Wright & Callender Co., 319 S. Hill St.; C. A. Wesbecher, tract agent. Office, Vermont Ave. and 4th St. Phone West 3557.

Los Angeles Investment Co.
A8118. 335-337 S. HILL ST. Main 2248.
Home Builders Will Build to Suit
Upon Your Own Lot—or will furnish Lot
RENT-PAYING TERMS.
Consult our
Rental Department
For stores, offices and houses.
ROBT. MARSH & CO.,
Security Bldg., Main Floor.
Telephone Exchange 175.
Entrance 5th street.

Lomita Farms
The little farms that will make you money. Finest soil and plenty water along the Shoestring Strip—$350 an acre. 118 WEST SIXTH STREET
Ground Floor Grosse Building.
Main 1616—F1616

BEAUMONT
Homeseekers' free stereopticon lectures on this matchless new city and supreme fruit growing district are given daily, 2:30 and 8 p. m., in company's own lecture hall, 644 South Broadway. Come and let us explain. "Five Acres and Independence."

PALOMAR LOTS
Best home lots for the price; 30 minutes from 6th and Main, on the Santa Ana electric line. $100 and up. No interest, no taxes. Easiest terms. ERKENBRECHER SYNDICATE, Ltd. 532 West Sixth Street.

Ask Him
Ask your doctor about taking Ayer's non-alcoholic Sarsaparilla. Trust him. Do exactly as he says.
Lips white? Cheeks pale? Blood thin?
Consult your doctor.
Bad skin? Weak nerves? Losing flesh?
Consult your doctor.
No appetite? Poor digestion? Discouraged?
Consult your doctor.
We have no secrets! We publish the formulas of all our medicines.
J. C. AYER CO. Lowell, Mass.

Colorado River Land
Palo Verde Valley
Blythe Ranch
$35 per acre and up—including water
INTERSTATE LAND CO.
622 South Broadway. F1605. Main 3320

CUDAHY RANCH
$400 TO $500 PER ACRE
¼ Cash, Balance Long Time
JAS. R. H. WAGNER, Mgr.
Ground Floor P. E. Bldg., 6th and Main

NAPLES
A. M. & A. C. PARSONS,
Sole Agents.
Pacific Electric Bldg. Ground Floor.
Main 1858. Home, Ex. 362.

Weekly Excursions to
Corcoran
SEE NEWPORT & MILNER
Gen. Agents for Security Land and Loan Co., 204-209 Central Bldg., Sixth and Main.

Free Excursion
to Hidalgo Ave. Tract, Alhambra, Wednesday, 10 a.m. Great home lots with trees, modern bungalow. T. Wiesendanger, room 311, 207 South Broadway.

$10 Secures an Acre
30 minutes from my office on electric line. Rich, sandy soil, free water piped. Pay $10 cash, $10 monthly, and save rent. EMIL FIRTH, 319 W. 4th St., between Broadway and Hill.

RIVERSIDE'S
new Industrial Center—400 lots—$100 up, on easy terms. CALIFORNIA INDUSTRIAL REALTY CO., 210 Mercantile Place, or 965 Main St., Riverside.

URBAN ACADEMY
Military School for YOUNG Boys and Girls
Boarding and Day. Primary, Intermediate and College Preparatory. OUT DOOR DORMITORIES. Manual training, gymnasium, tennis, fencing, rifle practice. PRIN., MISS McDONNELL; Com'd't, COL. P. KELLY, West 8th and Beacon sts. Phone 52647.

College of Fine Arts
University of So. Cal. Fall term opens Sept. 18th. Catalogue on request. W. L. JUDSON, Dean.

MISS de LAGUNA AND MISS VANCE'S
SCHOOL FOR GIRLS
THE WESTLAKE SCHOOL.
Accredited to leading colleges. 612 South Alvarado street. Main 6060. Home 1065.

PRIVATE SCHOOL, 1154 So. Alvarado
All grades. Individual instruction. Public school course of study unless some other is preferred. Tutoring in grade work; special work in English for adults. Fall term begins Sept. 21. Margaret E. Abell, Prin.

UNION SCHOOL OF TRADES
120-126 E. Ninth St., Actual work—no books; get catalogue.

Schools and Colleges

DOBINSON
School of Expression
1044 SOUTH HOPE ST.
The Speaking Voice. Shakespeare. Dramatic Art. Private coaching for public readings. Evening classes. Plays in rehearsal now. Public appearances. Write or call for particulars.
FALL TERM OPENS SEPT. 9.
But we are teaching all the time. Instruction in class and private. GEORGE A. DOBINSON.

Phones—B5721; Broadway 3[illegible]
VON STEIN ACADEMY
For Pianists
15th Street and Grand Ave.
Attend the "Thursday Afternoon Musicale." PIANO-STUDY from beginning to highest artistic achievement. Special branch-studies without extra charge.
HEINRICH VON STEIN, VOCAL DEPARTMENT
Riccardo Lucchesi, formerly from New England Conservatory, Mass.
VIOLIN DEPARTMENT
Julius Bierlich, pupil of Conservatory, Brussels.
Pupils Accepted Daily—Circulars, etc., free upon application to

Marlborough School For Girls
REOPENS SEPTEMBER 19.
Certificate admits to college. Reference from school not received. Reference from school last attended absolutely necessary if applicant is unknown to principals.
MRS. GEORGE A. CARDELL, MISS GRACE WILTSHIRE, Principal.

Marlborough Preparatory School
726 West Adams street. Home and day school for girls under 14 years old. Academic Department reopens September 19. Address for catalogue.
MISS IDA B. LINDLEY, Principal.

CUMNOCK School of Expression
Fifteenth Year Opens Sept. 19.
Boarding and Day School for Women. Expression, Languages, Special Courses. Refined home of best influences, high ideals, thorough study, gymnastics, tennis, basketball. Illustrated catalog mailed on request. School open daily.
1500 SOUTH FIGUEROA.

Harvard School
Western Ave. Fall Term begins Sept. 19. Preparatory for college and business. Boarding and Day School for Boys. Fourteen Masters. Chemical and Physical Laboratories. Machine shops. Manual Training and Woodworking. Ten-acre campus. Athletic sports, tennis courts. Quarter-mile cinder track, straightaway. Gymnasium. Swimming Pool. Shower Baths. Indoor Rifle Range. Military Drill. (Write for illustrated catalogue.) Address Grenville C. Emery, Box 5, R. F. D. No. 1.

CALIFORNIA MILITARY ACADEMY
SANTA MONICA, CAL.
College preparatory and business courses. Delightful winter climate. Only school in the suburbs of Los Angeles situated directly on the ocean front. Catalogue on application.

YALE SCHOOL
T. G. Adams, B.A., Head Master. Boarding and Day School for Young Men and Boys. Fine Gymnasium. Tennis courts. Full term begins Sept. 23rd. Phone 22[illegible]. 205-209 UNION AVENUE.

SONNENSCHEIN SCHOOL
Kindergarten and Primary
7th year opens Sept. 23rd. Phone 23138 for catalogue, or call at school building from 9 to 1 p. m. MISS GREENE, 1127 W. 27th.

The Maryland School
English and Music
Select Kindergarten
Third year opens Sept. 16th. Further information address Principal, D. Gough, 703 Westlake ave., Phone.

ADAMS HEIGHTS SCHOOL
1839 West Adams street. Boarding school for girls under 15 years. Admitted to kindergarten at 5 years. School opens September 26. Miss Thomas and Miss Simpson.

Woodbury Business College
New Hamburger Bldg. Between 7th and 8th.

HEALD'S Business College
(The Southern California)
614 So. Grand Ave. J. W. LACKEY, Pres.

Los Angeles Business College
Established 1865.
CALIFORNIA MILITARY ACADEMY
FOR BOYS OF HIGH SCHOOL AGE.
Boarding and day school. Military training, manual training, business course. Healthful location. Home influence. Catalogue. N. WILLIAM RISLEY, Principal. Home 22672.

Miss Allen's School
FOR BEHAVIOR AND BACKWARD CHILDREN
1816 Georgia St.

GRISWOLD
A school for boys. Established to aid backward pupils. G. C. Griswold, Head Master.

Teachers wanted. Those prepared for examination.

English Classical School
Pasadena, Cal.
Day and boarding school for young women. Certificates to colleges, post-graduate courses, conservatory, gymnasium.
ANNA B. ORTON, Principal.
Tel. Home 696.

100 WORDS PER MINUTE SIX WEEKS
"PRACTICAL" "TOUCH" Each Class Limited. Night Classes.
School of Art and Design
Cor. Sixth & Alvarado
New illustrated prospectus. Students thoroughly investigate before deciding.

The Brownson HOME SCHOOL
Day and Night School

GIRLS' COLLEGIATE SCHOOL
(Casa de Rosas)
ADAMS AND HOOVER STS.
College Preparation. Primary, Grammar, Academic Departments. Post-graduate work added this year. Special classes-rooms for departments of Domestic Science and Art. ALICE M. SONS, JEANNE W. DENIS, Principals.

Huntington Beach
Boarding and Day School for Boys
Opens Oct. 14.
Registration may be made now at office of PRINCIPAL, Florence Hotel, Los Angeles. Principal, Main 21. Telephones Main 1[illegible].

Newsy Happenings

BOOM COLLAPSES.

OIL-FRENZIED CROWD FOOLED.

LEAKAGE FROM TANK CAUSES A RUSH TO YUCCA, ARIZ.

Desert Staked Out for Miles Before Liquid Found in Well Was Traced to Receptacle from Which Engines Get Fuel—Hundreds Secure Office Heavily to Reach Scene.

[BY DIRECT WIRE TO THE TIMES.]

SAN BERNARDINO, Sept. 6.—[Exclusive Dispatch.] Seepage from the tank erected at Yucca, Ariz., to supply Santa Fé locomotives with fuel is responsible for the oil frenzy which, during the past week, has taken hundreds of excited people to that locality and points far distant.

Experts sent to the scene by the Santa Fé company traced the oil to the tank. An analysis of the black fluid skimmed from a well thirty-five miles away from it satisfied even most enthusiastic locaters of their mistake. The desert had been staked out for miles. All manner of vehicles had been pressed into service to carry fortune seekers to the field and in many instances, men had sacrificed heavily to get first on the ground.

Following the collapse of the boom, many have left for home in disgust, while others are headed toward Kingman, Ariz., near which place a strike is reported.

HAIR VICTIMS.

Chief of Police Seccombe is receiving letters from women all over South-ern California complaining of the operations of Mrs. Howard, an alleged member of the Eastern Star. She is said to have worked numerous women in this valley last week for their hair, returning to be taking orders for switches. An Alhambra woman states that accused spent Wednesday night with her and left a bundle of hair, explaining she would return for it. The police has now found the woman took the silverware.

MINE EXPLOSION.

Deputy Sheriff Poppett arrived today from Otis, bringing news of a gas mine explosion at Arden, ten miles north of Las Vegas, Nev., Saturday afternoon, two men being killed outright and three or more badly injured, one of whom will probably die. The men were employed by the Arden Mining Company, and had prepared to fire a series of dynamite discharges. The miners were caught in a premature explosion. The injured were taken to Las Vegas.

RAILROADS PAY DAMAGES.

Orange County Celery Growers Divide Large Sum Obtained from Carriers of Produce.

SANTA ANA, Sept. 6.—Members of the Orange County Celery Growers' Association who were in the January, February and March pools of 1907, will receive their share of $29,000 just turned over to the association by the California Vegetable Union. The money was collected from the railroads by the union in payment for damage to celery en route to eastern points in the lowlands of Orange county during the first three months of 1907. Many of cars were made subjects of suit that season. During the 1907-08 season every car went through in good shape as far as the handling by the railroad was concerned.

WILL HAVE HEARING.

Santa Ana Corona will have a hearing before the State Board of Prison Directors on the 12th inst., and a fight will be made at that time by Clyde Combs of this city, Corona's attorney, for a thirty months' credit for him. Combs, who was serving a term for stealing at Fullerton, was let out on Quentin on parole last February and went to work for T. J. Scully at Corona. About ten days ago Scully turned him over to the officers of Riverside county, claiming that Combs had broken his parole in sleeping elsewhere than his employer's home and in entering saloons. Bishop returned yesterday from a trip in which he interviewed the prison directors. He claims he can prove Corona's innocence. Corona is going to return to prison and serve out

Schools and Colleges.

DOBINSON
School of Expression
1044 SOUTH HOPE ST.
The Speaking Voice. Shakespeare. Dramatic Art. Private coaching for professional. Evening classes. Plays in rehearsal now. Public appearances. Write or call for particulars.
FALL TERM OPENS SEPT. 21
But we are teaching all the time. Instruction in class and private. GEORGE A. DOBINSON, Principal.

Phones—B5721; Broadway 3923.
VON STEIN ACADEMY
For Pianists
15th Street and Grand Ave.
Attend the "Thursday Afternoon PIANO-STUDY from beginning to end; best artistic achievement, including branch-studies without extra charge.
HEINRICH VON STEIN, Director.
VOCAL DEPARTMENT
Riccardo Lucchesi, formerly Professor New England Conservatory, Boston, Mass.
VIOLIN DEPARTMENT
Julius Bierlich, pupil of Cesar Thomson, Brussels.
Pupils Accepted Daily—Catalogue, etc., free upon application to Registrar.

Marlborough School For Girls
REOPENS SEPTEMBER 22nd.
Certificate admits to college. Pupils fourteen not received. Reference from school last attended absolutely necessary if applicant is unknown to principals.
MRS. GEORGE A. CASWELL, Principal.
MISS GRACE WILTSHIRE, Associate Principal.

Marlborough Preparatory School
726 West Adams street. Home and day school for girls under 14 years old. Academic year 1908-09 begins September 28. Address for catalogue.
MISS IDA B. LINDLEY, Principal.

CUMNOCK School of Expression and Academic
Fifteenth Year Opens Sept. 21
Boarding and Day School for Young Women. Expression, Academic, Special Courses. Refined atmosphere, best influences, high ideals. Out-door study, gymnastics, tennis, basketball. Illustrated catalog mailed free upon request. School open daily.
1500 SOUTH FIGUEROA STREET.

Harvard School
Western Ave. Fall Term begins Sept. 8. For college and business. Fine new building. Fourteen Masters. Chemical and Physical Laboratories. Machine shops. Forging, Woodworking. Ten-acre campus. Tennis courts. Quarter-mile cinder straightaway. Gymnasiums. Hot and Cold Shower Baths. Indoor Rifle Range. Write for illustrated catalogue.] Rev. Grenville C. Emery, Litt. D., Head Master.

ESTABLISHED 1889 BY C. T. HINCKLEY
CALIFORNIA TEACHERS' AGENCY
CALIFORNIA
Teachers wanted. Teachers prepared for examination.

English Classical School
Pasadena, Cal.
Day and boarding school for girls and young women. Certificate admits to Vassar, Wellesley, Smith, Bryn Mawr, Leland Stanford, Berkeley, post-graduate courses, and to the best colleges. Gymnasium.
ANNA B. ORTON, Principal.
Tel. Home 696.

100 WORDS PER MINUTE SIX WEEKS
"PRIVATE" "TUITION" "ECLECTIC"
Bus. College Night School
School of Art and Design
Cor. Sixth & Alvarado
New illustrated prospectus. Students thoroughly investigate before deciding.

The Brownsberger
HOME SCHOOL
Day and Night School
GIRLS' COLLEGIATE SCHOOL
(Casa de Rosas)
ADAMS AND HOOVER STREETS
College Preparation, Primary, Music, Academic Departments.
Post-graduate work added this year. Class-rooms for departments of Science and Art. ALICE K. JONS, JEANNE W. DENNER, Principals.

Huntington Hall
Boarding and Day School for Girls
Opens Oct. 14, 19
Registration may be made now at 1 FLORENCE HOUSE, Principal, Main st. Telephones Main 786, Home

CALIFORNIA MILITARY ACADEMY
SANTA MONICA, CAL.
College preparatory and business courses. Winter climate. Only school in the Los Angeles situated directly on the coast. Catalogue on application.

YALE SCHOOL
G. Adams, B.A., Head Master.
Boarding and Day School for Young Men and Boys. Fine Gymnasium. Fall term begins Sept. 22nd. Main 5209 UNION AVENUE.

SONNENSCHEIN SCHOOL
Kindergarten and Primary.
A year opens Sept. 28th. 2138 for catalogue, or call any day from 9 to 1 p. m. MISS MARY GREENE, 1127 W. 27th.

The Maryland School
English and Music and Select Kindergarden
Third year opens Sept. 16th. For further information address Principal, Mrs. Gough, 703 Westlake ave. Phone

ADAMS HEIGHTS SCHOOL
1 West Adams street. Boarding and day school for girls under 15 years. Kindergarten to kindergarten. Fall school opens September 28. Miss Thomas and Miss Musgrove, Principals.

Woodbury Business College
Hamburger Bldg. Entrance 344 S. Broadway
HEALD'S Business College
(The Southern California)
So. Grand Ave. J. W. LACKEY, Pres.
Los Angeles Business College
Established 1882.
CALIFORNIA SCHOOL FOR BOYS OF SIX YEARS
ording and day—military drill, manual training, language, Box No. WILLIAM BRICE, A. B.
Miss Allen's School
FOR NERVOUS AND BACKWARD GIRLS
1816 Georgia Street
GRISWOLD
School for boys. REDLANDS. to six boarding pupils. C. Griswold, Head Master.

Newsy Happenings South of the Tehachepi.

BOOM COLLAPSES.

OIL-FRENZIED CROWD FOOLED.

SEEPAGE FROM TANK CAUSES A RUSH TO YUCCA, ARIZ.

Desert Staked Out for Miles Before Liquid Found in Well Was Traced to Receptacle from Which Engines Get Fuel—Hundreds Sacrifice Heavily to Reach Scene.

[BY DIRECT WIRE TO THE TIMES.]

SAN BERNARDINO, Sept. 6.—[Exclusive Dispatch.] Seepage from the big tank erected at Yucca, Ariz., to supply Santa Fé locomotives with fuel oil, responsible for the oil frenzy which, during the past week, has taken hundreds of excited people to that locality from points far distant.

Reports sent to the scene by the Santa Fé company traced the oil to the tank. An analysis of the black liquid skimmed from a well thirty-five feet away from it satisfied even most enthusiastic locaters of their mistake. The desert had been staked out for miles. All manner of vehicles had been pressed into service to carry fortune seekers to the field and in many instances men had sacrificed heavily to get on the ground.

Following the collapse of the boom, many here left for home in disgust, while others are headed toward Kingman, Ariz., near which place a strike is reported.

HAIR VICTIMS.

Chief of Police Secombe is receiving letters from women all over Southern California complaining of the operations of Mrs. Howard, an alleged member of the Eastern Star. She is said to have worked numerous women of this valley last week for their hair, having to be taking orders for switches. An Alhambra woman states she accused agent Wednesday night and left a bundle of hair, explaining she would return for it. The woman has now found the woman took elsewhere.

MINE EXPLOSION.

Deputy Sheriff Poppett arrived today from Otis, bringing news of a coal mine explosion at Arden, ten miles north of Las Vegas, Nev., Saturday afternoon, two men being killed outright and three or more badly injured, one of whom will probably die. The men were employed by the Arden Coal Company, and had prepared to fire a series of dynamite discharges. Miners were caught in a premature explosion. The injured were taken to Las Vegas.

RAILROADS PAY DAMAGES.

Orange County Celery Growers Divide Large Sum Obtained from Carriers of Produce.

SANTA ANA, Sept. 6.—Members of the Orange County Celery Growers' Association who were in the January, February and March pools of 1907, will receive their share of $29,000 just turned over to the association by the Pacific Vegetable Union. The money was collected from the railroads in the shape of rebates in payment for damages to celery en route to eastern points during the first three months of 1907. Hundreds of cars were made subjects of claims that season. During the 1907-08 season every car went through in good shape as far as the handling by the railroad was concerned.

WILL HAVE HEARING.

Clyde Corona will have a hearing before the State Board of Prison Directors on the 12th inst., and a fight will be made at that time by Clyde Corona of this city, Corona's attorney, for thirty months' credit for him. Corona, who was serving a term for manslaughter at Fullerton, was let out on parole from San Quentin on parole last February and went to work for T. J. Scully at Corona. About ten days ago Scully turned him over to the officers of Riverside county, claiming that Corona had broken his parole in sleeping elsewhere than his employer's home and in entering saloons. Bishop Conaty arrived yesterday from a trip during which he interviewed the prison directors. He claims he can prove Corona's innocence. Corona is to return to prison and serve out his term, which ends next February, provided he gets his thirty months' credits.

MEXICAN QUARREL.

Jose Lemas, a Mexican youth of Corona, is out on $500 bail furnished yesterday by A. L. Porter and C. Smith of Fullerton. He is charged with attempting to use a knife on Lopez. The two had a row over the hire of a horse. Lopez claims he would knock Leman's head off unless Lemas seized a revolver. Lemas asked a revolver, would have used it had not Lopez taken it from him. Lemas then took a knife and chased Lopez. Scaggs, who escaped from the asylum at Patton a few days ago, gave himself up to Sheriff Lacy relying on the Sheriff's promise of relatives of Skaggs that he would see his wife and children, who live in Los Angeles, before being taken back to the asylum.

INCH OF RAIN.

An inch of rain fell early this morning here in the Santa Ana Mountains, during a heavy thunderstorm. It did not commence raining in town until 7 o'clock this evening and it has been raining steadily ever since, with no prospect of stopping before morning. Thousands of acres of beans have just been cut and are on the ground, but will not be damaged unless the rain stays damp for several days.

ELSINORE LIBRARY.

Reorganizes and Librarian Will Be on Duty Three Afternoons Each Week.

ELSINORE, Sept. 6.—The library has been reorganized with C. S. Merrifield as president, Mrs. C. D. Pool, secretary, and Miss Altha Merrifield, librarian. Mr. Merrifield offered to give the use of a temporary home free in the center of business on Main street. The building will at once be fitted up for the purpose. The librarian will be on duty afternoons in each week, Tuesdays, Thursdays and Saturdays. The board will meet Tuesday evening to discuss the buying of books. There will be a vacancy to occur owing to the fact that Mrs. Merrifield will leave shortly for Redlands.

Mrs. Thomas Wilkes left Elsinore today in their auto. Mrs. Wilkes, who has spent the summer in Los Angeles and also at the home of her aunt, Mrs. Porter, returned home with them.

Miss Porter has returned to Elsinore, where she was the guest of Mrs. J. J. Austin, of Pock street.

Rev. Mr. Clapsaddle, pastor for several years of the Presbyterian Church, has resigned. His successor will take charge October 1.

Carswell McIntire killed a wildcat in his father's orchard at the head of the lake day before yesterday.

ONTARIO BUILDINGS.

Never Have Operations Been More Active Than Now—Grape Crop Is Excellent.

ONTARIO, Sept. 6.—Never have building operations been more active here than at the present time. It is estimated that there is $90,000 worth of business and residental structures now in process of construction. Clevend and Blocker have about $30,000 in contracts. The Miller Construction Company estimates its work on hand at $22,000. The $16,000 Agnew block on the corner of B street and Euclid avenue, which will be completed this month, the $17,000 Citrus Fruit Exchange on East A street, the National Projectile Works factory and the new $10,000 Nazarine church are among the most important buildings.

The Glind Lumber Company reports that its business for the month just past beat all its previous records showing a gain of 115 per cent. over the same period last year.

Agent Hagerman, of the Southern Pacific Railroad, reports 20 per cent. increase in freight receipts over the corresponding period last year, mostly of building material.

GRAPE CROP EXCELLENT.

Active preparations have commenced for harvesting the grape crop. Already the tramways on which the grape cars operate have been laid, and the first distribution of boxes made throughout the Italian Company's 3500-acre vineyard situated two and a half miles east of here. The crop is reported to be an excellent one and already a small army of men has been hired or contracted for, to harvest it. In some sections of the Cucamonga-Etiwanda district, growers have made contracts with Japanese, past experience of the growers there being that white pickers could not be had for love or money.

BALBOA TO CELEBRATE.

Aquatic and Athletic Sports Arranged for Admission Day and Dancing at Night.

BALBOA, Sept. 6.—On Admission Day Balboa folk will celebrate fittingly. Music will be furnished by a Los Angeles orchestra, there will be dancing afternoon and evening and aquatic and athletic sports. Here is the sports' programme:

First event: High speed launch race, Eagle vs. Sea Fox, first prize silver cup, second prize galvanized anchor.

Second event: Sail-boats, single sail, length of boat, fifteen feet and under, first prize, double jointed lancewood rod; second prize, night pennant.

Third event: Rowing race for boats twenty feet and over, four oars, first prize, one pair spruce oars; second prize, galvanized anchor.

Fourth event: Three and a half horsepower(or under) launch race, first prize, three way brass lamp; second prize, cigars.

Fifth event: One and a half horsepower auto marine launch race, first prize, five gallons gasoline; second prize, one gallon lubricating oil.

Sixth event: Canoe tilting; prize, two bronze medals.

Seventh event: Tub race, two prizes.

Eighth event: Water polo, prize, six special bronze medals to winning team.

RETURNS FROM EUROPE.

After an absence of three months W. R. Richards arrived yesterday morning from a trip abroad. While in Europe he visited Glasgow, his boyhood home, London and Paris.

Capt. Caulson of Los Angeles, is here with his family for a stay of six weeks.

Isaac Baxter, president of the Bank of Upland, who has been in feeble health, is improving. He expects to be able to return home in a few weeks.

CANCEL CONTRACT.

Anaheim Dairymen Will Cease to Sell Milk to Los Angeles Creamery Company Exclusively.

ANAHEIM, Sept. 6.—The Southern California Dairy Association is said to have canceled its arrangements with the Crescent Creamery and Butter Company to sell milk on commission in Los Angeles and will now dispose of it to the highest bidder. The association has shipped its milk to the company four or five months at from $1.80 to $2 per 100 pounds. Under a new ruling, each dairyman is required to ship his milk with his name on the can instead of sending it in bulk with others, so that it may be returned if it should be condemned.

The local cannery has commenced the season's run on tomatoes with a large force of employés.

Eugene Mauerhan has sold his ten-acre ranch southwest of town to C. J. Adolfson for $2500. The purchaser will erect a residence and make other improvements.

Building permits footing up $8500 were issued by the City Clerk the past month.

Ben Johnson has exchanged his property at West Anaheim for Long Beach realty and has moved to that city.

Rev. J. L. Moore has gone to Salt Lake City for a ten days' stay for the benefit of his health.

John Gerkins has returned from a two weeks' visit at Newport.

M. A. Cook has sold his five-acre place west of town to A. Branson of Montana for $2500. There is a house, barn and pumping plant on the property.

Fred C. Conrad, Jr., has returned from a two weeks' outing at Mt. Wilson.

This section experienced some freakish weather this morning for this season of the year. A thunderstorm was followed by a light rain.

Miss Ruth Enearl has returned from a two months' visit with relatives in San Francisco.

TO LOSE MINISTER.

Head of Riverside Presbyterian Church Accepts Call to San Francisco. Successful Pastorate.

RIVERSIDE, Sept. 6.—Rev. Alex. Eakin, pastor of Calvary Presbyterian Church, made the announcement to his congregation, this morning, that he has received a call to St. John's Presbyterian Church in San Francisco and that he will accept.

This news was received with keen regret. Rev. Mr. Eakin has served Calvary Church for more than eight years, and under his efficient leadership its membership has more than doubled and a $10,000 Sunday-school room has been built. During his pastorate all the other Riverside churches have changed their ministers, with the exception of All Saints Episcopal.

St. John's Church is one of the old established churches of San Francisco and has a $50,000 house of worship, free from debt. The salary is $3000 a year. Rev. Mr. Eakin expects to leave by the first of October.

NERVOUS WOMEN.

Take Horsford's Acid Phosphate.

To quiet the nerves, relieves nausea, sick headache, and to induce refreshing sleep.

RESULTS.

STORM-TOSSED, BUT SUCCEEDS.

SCIENTIFIC EXPEDITION GETS WATER BOTH WAYS.

Power Boat Alexander Agassiz, With Professors from San Diego Biological Association, Returns from Voyage With Unusually Rich Marine Harvest.

SAN DIEGO, Sept. 6.—After a stormy voyage to Guadaloupe Islands lasting eleven days, Dr. Fred Baker and a party of scientists returned last night with the power boat Alexander Agassiz, belonging to the San Diego Biological Association. Accompanying Dr. Baker were Prof. W. C. Crandall and Prof. John F. West of the State Normal School, besides Capt. Dall and the crew of the boat. Upon arrival at the island the first night the party was unable to effect a landing because of a fierce storm. Instead, they worked the boat up and down the coast until the storm subsided in the morning.

The mission of the scientists was successful, as they brought back many rare specimens of the deep sea, principally water. Samples of sea water were taken at intervals of twenty minutes during the trip, and as a result 700 were bottled and stored away. The water was taken from depths varying from twenty-five to 800 fathoms, the closed-bottle apparatus being used. During the trip four dredges were made, all in the vicinity of the Cedros Islands. Dr. Baker reports that unusually rich marine samples were secured, and although no time has yet been spent in making a minute examination of the catch, he said today that in the collection are numerous new species.

While on the trip the Agassiz traveled 750 miles, and a test of the amount of gasoline required was made. Dr. Baker reports the engines were economical in using fuel. The rate of consumption was six gallons to the hour, and nearly a thousand gallons were consumed.

MORE WOODMEN ARRIVE.

Last night and this morning's Santa Fé trains brought an additional thousand Woodmen and their families from the north, and it is estimated that there are now 3000 in camp at Tent City. No programme except religious services was observed today, and the visitors put in the time making local excursions, Fort Rosecrans being a point of popular interest.

Yesterday afternoon two of the principal contests were wood sawing and chopping, which were won by J. A. Propert of California Camp, Los Angeles. A grand ball was the closing feature of Saturday night's entertainment. J. C. Hizar and Mrs. George Martin of this city were given the prize for the best waltzing couple. Tomorrow will be the closing day, when all the big prize contests will take place. The annual election of officers will also take place. Politicians in the various camps say that Maj. Edwin Pickering of Pasadena Camp will be elected president, and George E. Jenks of Bay View Camp, San Diego, vice-president. F. M. Guzman of Los Angeles will be reelected treasurer. Pasadena will get next year's log-rolling.

TWO CENTS SURPLUS.

When the Auditing Committee of the City Council completed counting the cash in the city treasury it was found that the trial balance is two cents more than the auditor's books account for. While the error is on the right side Auditor Potter has promised to go over his books and see if a two-cent stamp has not been misplaced. According to his books there should be $510,324.59 in the treasury, while the count shows a total of $510,324.61, divided as follows: Gold, $317,505; silver, $3.25; paid bonds, $1000; paid warrants, $19,316.36; loans to banks secured by bonds in treasury, $172,500.

FORESTERS TO CELEBRATE.

San Diego lodge, Foresters of America, is planning a fitting observance of the twentieth anniversary of the order here Friday evening, the 25th inst. Grand Chief Ranger Daniel Leare of San Francisco will be a guest. From Los Angeles will come Past Grand Chief Ranger John Foley and Grand Woodward John Castera. Two lodges of this city will join in the celebration. The famous Robin Hood drill team of Los Angeles will put on degree work. It is expected 150 candidates will be initiated. A banquet will be served visiting delegations.

EAST WANTS BONDS.

San Diego improvement bonds are in demand in the East, a special representative of the firm of Rudolph Kleybolte & Company of Chicago and New York being here to close a deal for $100,000 of the water improvement issue. It is expected it will go through at Tuesday's meeting of the council. With this sale a total of $500,000 of the $790,000 voted two years ago for water improvement extension will have been disposed of.

Times Branch Office, 531-533 South Spring st. Advertisements and subscriptions left at the new Spring-street office of The Times will receive as careful attention as at the main office. Competent clerks in attendance.

SAN JOAQUIN VALLEY.

TICKET NAMED BY REPUBLICANS.

KERN COUNTY CONVENTION INDORSES LOCAL OPTION.

Good Roads and Subdivision of Large Holdings Advocated—Desks Sterilized in Readiness for School Opening Today—Midway Derrick Collapses.

BAKERSFIELD, Sept. 6.—The Republican County Convention yesterday named the following ticket: Assemblyman Sixty-sixth District, F. E. Mannell, a prominent west side oil operator; Supervisor, First District, N. P. Peterson, incumbent, Fourth District, Frank Corsett, incumbent, Fifth District, E. S. StClair, member city Board of Trustees. A committee appointed by the Central Committee will make the Superior Judge nomination at a later date. The platform indorses local option and good roads and the subdivision of the large land holdings is advocated. The Democratic party of the county is denounced as being subservient to boss rule.

DESKS STERILIZED.

The schoolhouses have been cleaned, the desks sterilized and varnished and everything made ready for the opening tomorrow.

In the South Fork country a waterspout has drowned a number of pigs, filled in ditches, ruined grain, covered up vegetable gardens and washed out roads. Supervisor Peterson has had five men busy repairing the highways.

The marriage of M. Golden and Miss Berdinah Dykstra yesterday was the final chapter in the Golden petty larceny case. The groom was tried and acquitted on the charge of stealing a shotgun. His accuser was William Healey, who was jealous because his fiancée, Miss Dykstra, soon after her arrival from the East, took a liking to Golden.

TWO FIRES AT KERN.

Two barns were destroyed by fire in Kern yesterday. One was owned by M. J. Benson and the other by Mrs. Lizzie Turner. The loss is $300. A blazing paper blowing away from a small bonfire was the cause.

While pulling casing yesterday afternoon derrick No. 3, of the Mountain Boy Oil Company in Midway, collapsed. The crew had a narrow escape, but none was injured.

NEW COLONY GROWS.

The county is building seventeen miles of road near the new colony of McFarland, which is growing rapidly. The newcomers are erecting substantial homes and pumping plants. Between fifteen and twenty Madera and Modesto people have taken out homestead entries in the northern part of the county. From present appearances, Bakersfield and Kern will contain more people this winter than ever before in their history. Houses are in great demand, but there are none to be had. The Kern County Land Company is soon to erect some modern cottages and other property owners are considering doing likewise.

MANY NEW SCHOOLS.

TWELVE DISTRICTS BONDED.

VISALIA, Sept. 6.—The year has been marked by great activity in the erection of new schoolhouses throughout Tulare county. In twelve districts $141,500 worth of bonds have been issued, and in each a new schoolhouse is under construction. The list follows: Alpaugh, $12,500; Pleasant View, $6000; Porterville, $25,000; Vincent, $2500; Sunnyside, $2500; Surprise, $3000; Lewis Creek, $6500; Lindsay, $30,000; Liberty, $7500; Enterprise, $3000; Tulare, $40,000; Kings River, $3000.

The town of Dinuba has ordered a new chemical engine.

Six county schools will open tomorrow, the remainder on the 11th inst.

The remains of Miss Wattie Miller, daughter of Mrs. L. A. Miller, who died in Pasadena Friday, have arrived here for burial. The deceased was a sister of State Senator E. O. Miller, H. T. Miller and Mrs. O. Phillips.

PUT IN PUMPING PLANTS.

The sugar-beet farmers around Corcoran are installing pumping plants to irrigate before planting. Last year they depended on rain and the yield was small.

The Presbyterian Church has secured the services of Rev. C. F. Reed of Reedley.

Mrs. L. Eckles of Glendora, Los Angeles county, has filed homestead entry on the northeast quarter of section 26, 26-21.

According to the recent census report Tulare county stands second in the percentage of increase in children of school age.

The Jersey herd of George A. Smith of Corcoran won all but one of the first prizes for which it competed at the State Fair, and twenty-two out of the total of thirty-five prizes awarded, besides a gold medal and two silver medals.

San Francisco Veterinary College.

Next session begins Sept. 15. Catalog free. Dr. Chas. Keane, Pres., 1318 Market st., S.F.

Ask for DENTOL, the celebrated French dentifrice, a thorough antiseptic and a breath perfume. To try it is to adopt it.

The Times Scholarship Contest 1908.

DAILY COUPON.

Score one point for contestant named below:

Name .....

Address .....

DIRECTIONS—Write name of pupil favored for a scholarship on dotted line and forward coupon to the scholarship manager, Times Office, Los Angeles, Cal.

Use this blank in remitting for subscription.

TIMES-MIRROR CO.

I desire to aid .....to win a scholarship by subscribing for.....Times for the period of .....months, beginning ....., 1908.

Indicate here ..... whether old or new subscription.

Number of points due .....

Please credit $..... to my account and deliver the paper to the following address:

.....

.....

(Signed) .....

DIRECTIONS.

Points not credited to the student unless cash accompanies the order. To make sure students get proper credit for the points, remit direct to The Times or give the money to the student you wish to favor.

Times Cookbook
Number Three
Now in Press — Delivery in Sixty Days

Prize Recipes by Chefs and Housewives of Southern California

Big book in cloth cover. Its contents will surpass any previous cookbook issued by the Times, and the prize recipes, the result of the present prize cooking contest being conducted through the Sunday Times, are the product of the best housewives, cooks and chefs in the Southwest.

Especially is this true of the hot Spanish and Mexican dishes which will form one of the big features of the publication.

Ready in Sixty Days

Advance orders taken for mailing upon completion. Price of book 25 cents. Postage five cents extra.

The Times-Mirror Co.
Los Angeles, Cal.

Men, Wake Up

No ailment peculiar to men is so trivial as to warrant neglect or excuse unskilled and improper treatment. Many of the apparently slight ailments to which the average man pays little or no attention may lead to serious complications and irreparable injury if not promptly and skillfully treated. Between the indifference and inexperience of the general practitioner on the one hand and the questionable business methods of specialists on the other, the man who is wise enough to seek advice and aid is often between the horns of a serious dilemma.

Sixteen years of eminently successful and honorable practice, right here in Los Angeles, coupled with the indorsement of many of the leading business men of the city and our well-earned and enviable reputation for square dealing are excellent reasons why ailing men should consult us in preference to others.

Consultation, examination and expert diagnosis are free in all cases. If the case is simple and uncomplicated, we will cure you absolutely free and furnish all medicine free. If the case is not one coming under this head, our fee will be quite reasonable and you can pay when cured. If you call you will not be asked for your name and address or importuned in any way to take treatment. We do not recommend treatment by mail, which is at the best uncertain and unsatisfactory.

We have the largest practice because we cure our patients.

DR. HARRISON, The Leading Specialist 16 Years in Los Angeles

We Cure All Diseases of Men

Such as Lost Vigor, Specific Blood Poison, Organic Weakness, Varicocele, Stricture, Hydrocele, Piles and Reflex Ailments.

Free Consultation and Diagnosis

Ailing men are cordially invited to call at our office for free advice, examination and diagnosis.

Dr. Harrison & Co.
THE LEADING LEGITIMATE SPECIALISTS FOR MEN.
Hours—9-4, Evenings, 7-8. Sundays, 9-12. 202½ S. Broadway Southeast Corner of Broadway and Second St.

Men's Diseases

Quickly and Thoroughly Cured

I do not have to resort to guesswork n the few diseases I treat, because over twenty years' experience has perfected my knowledg of EXACT METHODS, which never fail. Particular attention is given to each particular case.

"Weakness"

If other physicians have treated you for so-called "weakness," you were helped only temporarily, if at all, and the reason is very apparent when the cause of loss of power in man is understood. "Weakness" isn't a weakness at all, but merely a symptom of chronic inflammation in the prostate gland. My system of local treatment removes this inflammation and is the only treatment that ever has or ever can permanently restore strength and vigor.

You Pay When Well

Especially CONTRACTED DISORDERS, CHRONIC PAINFUL SWELLINGS and affections of the BLADDER. I have my offices fitted with all the necessary equipment and appliances of the most modern design. Acute cases cured in a few days.

DR. TAYLOR, The Leading Specialist.

Dr. Taylor & Co.
305½ S. Spring St., Cor. Third, Los Angeles, Cal.
HOURS:—9 a. m. to 9 p. m. Sundays 9 to 12 Only

Gas Consumers!

We have materially reduced the prices of our well-known
GLENWOOD GAS RANGES
Unsurpassed for economy of fuel and as bakers. Extra well built and easy of repair.
Be sure and examine some twenty different styles and sizes we show. Among them:
No. 4-14—Has four regular and one simmering burner, 14-inch oven and broiler. Connected $16.65.
No. 10-16—Has four regular, one giant and one simmering burners, 16-inch oven, broiler. Connected $20.25.
James. W. Hellman 161 No. Spring Street

For Weak Men
My Fee For a Cure is Only $10
In Any Simple Case
DR. MILES, The Master Specialist

My Methods Never Fail

When you come to me for treatment, expect to be cured. If others have failed, expect me to cure you. Unless I know that I can cure you I will not accept your case, and in every instance I treat by original, advanced and scientific methods.

I Cure Every Ailment

I have spent over twenty-one years in the special study of the urinary diseases of men. During all these years I have had ample experience to perfect my original and scientific methods, which I now offer to the afflicted with my guarantee to absolutely and for all time CURE Stricture, Discharging Sores and all complications from these ailments. To the skeptical and discouraged I make this fair offer:

Pay When You Are Cured

I do not charge for the first examination of patients, and always determine to my absolute satisfaction that health and strength can be restored in every case. Then I bring every advantage of my twenty-five years' study and experience into action to clear that man of disease, to undo the injury of excesses or abuse and to build up the latent forces which have run down.

I Guarantee to Cure

all the Special Diseases of men, such as Varicocele, Hydrocele, Contracted Disorders, Nervous Debility, etc.

Office hours 9 a. m. to 9 p. m., Sundays 9 to 12 only.

THE DR. MILES CO.
433½ S. Spring St.
Cor. Fifth and Spring Sts., Los Angeles

Prolong Your Prime of Life

Human beings mature in about 20 years and according to natural laws governing animal life the average age of man should be six times the length of his development. That is 120 years. The middle ages, which lived only a short period of a person's life, should compare favorably with some fine oak or elm, which, having attained its maximum, remains the same without any perceptible decline for scores of years. The premature ageing of the body, which shows to a marked degree in many persons upon their reaching the thirtieth or fortieth year, has very recently been found by Prof. Eli Metchnikoff, chief of research of the Pasteur Institute, Paris, to be due to the irritant poisons, or toxins, secreted by harmful microbes in the digestive organs. These poisons force their way into the blood in steadily increasing quantity and strength, and the system finds it more and more difficult to purify itself and resist the onslaughts of this deadly poison, resulting in decline and decay. The remedy prescribed by Prof. Metchnikoff is the prevention of the toxin secretion in the intestines, to transform man's internal flora, from an uncontrolled to a cultivated condition. The most harmful and dangerous microbes are those which cause putrefaction. These swarm in the intestinal organs, and their toxin is destructive to the health. The harm done by these microbes can be nullified by mixing with them certain milk bacilli which are hostile to their propagation for reasons evolved by modern science. These beneficial bacilli have been termed by Prof. Metchnikoff the Bacilli Bulgaris. They are indispensable to those who have reached their maximum development, to arrest the "age disease" and retain their youth and vigor as long as nature intended. They are not the "Philosopher's Stone," or "Elixir of Life," but only a simple prevention against premature decline or decay, and a help to healthy evening of life.

A culture of the Bacilli Bulgaris, together with directions for making the milk food, "Snow Cream" will be sent to any address for $3.00. Snow Cream, so called on account of its similarity to pure mountain snow, is a dainty and pleasant food, and its wonderful ability to curb the activities of putrefaction germ, is speedily made manifest in the vast improvement in general health. Easily made in every home, pleasant to the taste and inexpensive, the first $3.00 being the principal outlay, nothing ought to prevent the general use of this remarkable food.

Prof. Metchnikoff is himself a living example of his own theory. Approaching the year of 70, he is as vigorous and well preserved as a man of 45, and his rapidly growing following in Europe bears testimony to the beneficial qualities of the Bacilli Bulgaris, the component of the health food, Snow Cream.

Dalland & Finsen, Chemists, 2002 Vernon Place, SEATTLE, WASHINGTON.

MEN!

I am anxious to see those who have "given up hope." I say with full confidence in my ability to prove the assertion — that NO CASE IS BEYOND HELP. No matter whether it be WEAKNESS, LOST VIGOR, SPECIFIC BLOOD POISON in all its stages, VARICOCELE, HYDROCELE, CONTRACTED DISORDERS, OR ANY OF THE DISEASES COMMON TO MEN. A STRAIGHTFORWARD GUARANTEE IS GIVEN WITH EACH CASE I UNDERTAKE.

Consultation and Examination FREE

I make no misleading statements. My fees are reasonable and my treatment is the best that can be had. Come and have a talk with me. It will cost you nothing.

Hours—9-4, 7-8. Sundays, 9-12.

Dr. Morton
318½ South Spring St., Los Angeles

50c Large Jar
Scott's Oxyoma Salve
Instantly relieves and cures all chronic skin diseases. Recommended by physicians. SUN DRUG CO.'S STORES.

McBurney's Kidney, Bladder and Rheumatism Cure
One Bottle Cures
Prepaid $1.50 All Druggists
Send Me in 2c stamps to W. F. McBURNEY 2007 Vermont Ave. for a sample bottle

MORPHINE
and other drug habits are positively cured by HABITINA. For hypodermic or internal use. Samples sent to any drug habitue by mail. Regular price $2 per bottle at your druggist or by mail in plain wrapper. DELTA CHEMICAL CO., St. Louis, Mo. For sale in Los Angeles by Sun Drug Co.

Free

The Mrs. S. J. Bridge Remedy for the cure of cancers and tumors. No knife or plaster. 23 years' experience. Mrs. Bridge at the office daily, 9 to 4. 451 South Spring, corner Fifth St.

A GOOD WAY TO GO EAST
TICKETS & INFORMATION AT 601 SO SPRING ST & FIRST ST STATION

THE CITY IN BRIEF

More vacation time!

NEWS AND BUSINESS.

Good Road Models.

J. M. Eddy, secretary of the State Good Roads' Association, writes that the road question is causing great enthusiasm in Stockton. He is taking a prominent part in the campaign, and is holding Los Angeles city and county up as models of progressiveness.

Investigated Business.

Harry Josephs, owner of the famous Carlesa mine in the Tintac district of Utah, and one of the wealthiest men of Salt Lake City, who has been here on business, left for his home last night. Mr. Josephs came here for the purpose of investigating local business conditions.

Holidays Will Delay Mail.

Today and Wednesday, holidays, the postoffice will be closed at 12 o'clock, noon. Carriers will make the usual morning deliverys only. Patrons of the postoffice are informed that a holiday immediately following Sunday and another on Wednesday will cause congestion of mail, and there is bound to be more or less delay in the next few days incident to the double holidays.

Bethune not Found.

Although a diligent watch was kept on all the inbound trains last night, detectives were unable to find any trace of Faneuil Dunkin S. Bethune, a well known corporation lawyer of New York, who mysteriously disappeared from his home two weeks ago. It was reported to the Pinkerton Detective agency here that a man believed to be Bethune had purchased a ticket in Chicago for Los Angeles last Tuesday, and had left Wednesday morning. Detectives were detailed to watch for him but in vain.

BREVITIES.

To Let—Handsomely fitted office and exhibit spaces or desk room, also basement, in premises occupied by new branch office of The Times at 531 S. Spring st.; splendid location; suitable for California products display, and well adapted for headquarters of excursion, steamship or railroad enterprises, as well as mining exhibits. Established information bureau now conducted in connection. For particulars and rental cost, apply on premises, or to Manager's office in the Times Building.

The "Ville de Paris," 317-325 South Broadway, will place on special sale Tuesday morning, September 8, 6000 pairs of women's fancy hosiery. Values up to 75c at 25c pair. Values up to $1.50 at 50c pair. It's the sample line of one of the best European makers of embroidered French lisle and fancy lace hosiery. In a broad range of colors.

The modern one or two-room apartments are made possible by the use of the Marshall & Stearns Improved Wall Beds. Manufactured only by The Southern California Hardwood and Manufacturing Company. Office and Salesrooms, 1200 East Eighth street.

Times Branch Office, 531-533 South Spring st. Advertisements and subscriptions left at the new Spring-street office of The Times will receive as careful attention as at the main office. Competent clerks at attendance.

Dr. J. W. Ball, chiropodist, removed to 430 Byrne Bld., 3d and Broadway.

Best 25c chicken dinner in city, 6 p.m. today. Good service; music. Fosgate & Rees, 449 South Broadway.

Dr. Garfield, Eyesight Specialist, 322 Security Bldg., Fifth and Spring. Accurate fit, honest prices for glasses.

Fall Shoes on Exhibition. Smart Styles. See windows, Cummings, 551 S. Broadway.

Dr. Shoaff, dentist, removed to room 312, Wilcox Bldg.

Dr. Bercander removed, 218-19 Fay Building.

Furs remodeled. D. Bonoff 324 S. Bdwy.

HONOR VICE-CONSULAR AGENT.

Mayor and Other City Officials Attend Banquet Given by Italian Residents.

In honor of the newly appointed Italian vice-consular agent, Señor Luigi Dell' Orto, members of the Italian colony gave a banquet, yesterday afternoon, at Delmonico's. Señor E. Giocomini, who has been acting vice-consul and agent for the past few months, was also a guest of honor, and Mayor Harper and Councilman Henry Lyon and Barney Healy had places at the festal board. Toasts were drunk to the King of Italy and to President Roosevelt and the Italian national hymn and the "Star Spangled Banner" were played.

The toastmaster, G. Piuma, was introduced by F. Bessolo. P. E. Pozzo, president of the Italian-American Club, gave the address of welcome. Dr. B. Sasella reviewed portions of the history of Italy, and in closing, paid tribute to the Mayor, to the retiring consular agent, and to the new appointee.

John B. Zuchelli, editor and publisher of L'Italo-Americano responded to the toast to the Los Angeles press, after which Mayor Harper, Councilmen Lyon and Healy, Fire Commissioner Anthony Schwamm, Rev. A. Bucci, P. Trumo, G. Sinatra, W. S. Pollock, J. Lopizich, H. W. Adams, S. Torre, C. Porreca, J. A. Barlotti, V. Pagliaferro, P. Buzzi and Luigi Dell' Orto made brief addresses.

Señor Dell' Orto was enthusiastically applauded when he announced that the Italian residents are all working hard for the future greatness of Los Angeles.

PEDDLER TELLS OF "LURE."

Accuses Man of Robbing Him at Poker and Both Are Finally Arrested.

Lured into a poker game in a rooming-house on East First street, last night, M. E. Globenfelt, a peddler, was robbed of $10, he says. Globenfelt took two detectives to the place and accused David Fish of having taken his money. After an investigation both Fish and Globenfelt were arrested and locked up on suspicion.

Fish admitted that he played poker with Globenfelt and another man but says the peddler lost his money fairly and then wanted it back.

PERSONAL.

F. C. Ballard and party are guests at the Lankershim. They are residents of Harwarden, Iowa.

Renelt de C. Shearman of Manchester, Eng., who is touring this country, is registered at the Angelus.

P. K. Gordon, a San Francisco railroad man, and H. Arms, a Chicago manufacturer, are at the Alexandria.

Dr. S. S. Salisbury returned Saturday from Lake Tahoe, with his family, after having spent three weeks at the resort.

Mr. and Mrs. Myer Siegel have returned from visiting the Grand Cañon and the Yosemite. They were absent eight weeks.

Dr. Adam P. Hayes and family have returned after a three-months' trip through the State, including the Yosemite and San Francisco.

Mr. and Mrs. A. W. Braham of Philadelphia, who have been visiting Alaska and points of interest on the Coast, are at the Alexandria.

H. N. Butterfield, Pacific Coast representative of an eastern railroad, and Nat Duke, a prominent eastern railroad man, arrived here yesterday for a brief visit.

E. P. Lilienthal, vice-president of the Northern Electric Railway Company of San Francisco, is registered at the Van Nuys while transacting business in Los Angeles.

R. Schurman of Ithaca, N. Y.; F. M. Strutz of Washington, Mo., and Mrs. Avery Barnes McGill and party, who came here in an automobile from San Francisco, are guests at the Angelus.

C. B. Anderson, secretary of the Associated Oil Company, will leave in a few days for his old home in Virginia for a visit of several months. He will return home the first part of December.

L. S. Corombas, Greek Consul at San Francisco, and a party of friends are guests at the Alexandria, where are also registered Poulin de Arcy, a San Francisco wine merchant, and S. K. Ortt and party of Joplin, Mo.

John C. Richburg, a Chicago lawyer, and his daughter are registered at the Alexandria. Attorney Richburg was present at the meeting of the American Bar Association in Seattle, and will pass some time in Southern California before returning home.

Mrs. Josiah Evans Cowles, who was elected vice-president of the National Federation of Women's Clubs at the recent biennial in Boston, left Saturday morning for Colorado Springs, where she will attend a meeting of the executive board of the organization.

William M. Griffith of Tucson, David S. Miller, a Philadelphia business man, and E. P. Dargin, a mining man from Denver, are registered at the Hollenbeck, as are also Gus Heyman, a San Francisco cigar manufacturer; Marcus Meyer, a Seattle jeweler, and J. H. Wright, a prominent orange grower from Riverside.

A. E. McBee of New York City, C. W. Martin of Denver and T. D. Riley of San Francisco, are guests at the Van Nuys while here visiting W. A. Clark, Jr. They are interested in several western railroads, as well as mining properties of Nevada and Arizona, and will remain here during the week looking after local interests.

John C. Richberg, of the firm of Richberg & Richberg, prominent in Chicago legal circles, is at the Alexandria for a few days' stay while viewing the beauties of Los Angeles with his daughter, Miss L. B. Richberg. Mr. Richberg, as a member of the National Conference on Uniform State Laws, has been atending the convention of the American Bar Association, held in Seattle.

MANCHESTERS NOT ESTRANGED.

Papa Zimmerman Says Duke Is Devoted to Duchess, and Perfect Happiness Reigns.

[BY DIRECT WIRE TO THE TIMES.]

TOLEDO (O.) Sept. 6.—[Exclusive Dispatch.] "There is absolutely no truth in the story that the Duke and the Duchess of Manchester are estranged, and that a separation may result." This is the way Eugene Zimmerman of Cincinnati, father of the Duchess, disposes of the rumors that have been cabled to America.

"The Duchess is supremely happy in her Galway home, and the Duke is devoted to her," he affirmed. "When Mrs. Calvin S. Smith of Chicago and other American society women whom the Duchess invited to a house party, arrive they will be entertained royally. I assure you. The Duke and Duchess live in perfect harmony.

"I am going to spend a couple of months with my son-in-law soon, and enjoy the shooting at Kylemore Castle."

PATROLMAN TO THE RESCUE.

When the last car whizzed away for Los Angeles after the festival at Long Beach Saturday night, Miss Ruth Rowman of No. 842 East Thirty-first street and her friend, Miss Ollie Ray of No. 859 South Hope street, were left behind in the waiting-room of the depot. They had lost their purses. Patrolman George Austin proved a friend in need. He secured for the young women a room in a hotel and yesterday morning gave them tickets for Los Angeles.

DEACON'S RIG STOLEN.

Deacon W. R. Hamilton of No. 841 Sunset boulevard left his horse and buggy in front of the First Methodist Church last night, and after service the animal and vehicle had disappeared. The thief did not get wet, as Hamilton's rain coat and his wife's mackintosh were in the buggy.

VITAL RECORD — BIRTHS. DEATHS. MARRIAGES. DIVORCE.

Deaths.

M'CRAY. At 905 E. 29th st., Mrs. Alace N. McCray, aged 52 years; beloved wife of Samuel McCray. Funeral Tuesday at 2 o'clock from residence. Interment Inglewood Cemetery by car. Indianapolis papers please copy.

GRATTON. In this city, Rosabel Gratton, aged 25 years. Remains at Sutch's funeral chapel, 842 Figueroa street. Funeral notice later.

STEPHENS. At the home of his parents, 2018 W. 30th street, September 5, 1908, Stanley Harrison Stephens, aged 2 months, dearly beloved son of Mr. and Mrs. eJas E. Stephens. Funeral services today at 10:30 a.m. from the residence.

CONRAD. In this city, September 5, Lydia Fisher Conrad, aged 23 years, beloved wife of Albert E. Conrad. Funeral services Tuesday at 1 p.m. from the chapel of Pierce Bros. & Co., 310 S. Flower street.

NILES. In this city, Sept. 4, Edward J. Niles, a native of New York, aged 54 years. Remains at parlors of Booth & Boylson. Funeral private.

CRECIAT. Died at Rosamond, Cal., September 6, C. H. Creciat, beloved husband of Louise A. Creciat. Father of William L., Charles H., Jr., George L., Jennie Creciat, and Mrs. E. O. Strawb. Funeral notice later.

TAYLOR. Los Angeles, September 4, 1908, Silas J. Taylor, aged 46 years. Funeral at Bresee Brothers chapel, 855 S. Figueroa, Monday at 2 o'clock. Friends invited.

LE MOINE. At his late residence, No. 254 West 49th street, September 6, 1908, H. A. Le Moine, father of Earl Le Moine, aged 59 years. Funeral service at the chapel of Bresee Bros., 855 Figueroa street, Wednesday at 10:30. Interment Rosedale.

HOLLENBECK LODGE No. 319 F. and A.M. will confer the first degree Tuesday, September 8, commencing at 7 p.m.

J. WILL DICK, Secretary.

Veronica for Constipation, 50c.
Veronica for kidneys. 50c.

Connell Company, Funeral Directors.
2021 S. Grand ave. Telephone M. 5445; P2445.

If You Want to Go East C. Haydock,
Agent Illinois Central R.R., 113 West Sixth.

Your Watch Cleaned for $1.25
Cleaned by experts, and put in perfect order. Any watch needs cleaning frequently. It saves the wear and tear on the fine mechanism. If your watch is inaccurate, chances are all it needs is cleaning. Bring it in today.
GENEVA WATCH & OPTICAL CO.
305 South Broadway.

$1 Per Dozen Quarts
All Local Beer
Southern California Wine Company
Phones Ex. 16; Main 332.
518 So. Main St. 744 So. Spring St

"SIEGEL'S—WOMEN'S—CHILDREN'S WEAR"
Myer Siegel & Co.
251-255 SOUTH BROADWAY
Store Closed Today—Labor Day
SPECIAL SALE TUESDAY OF
School Dresses
FOR
Girls, Junior and Misses
Special on Tuesday
Women's $35.00 Suits
New Fall Models at $22.50
Special Sale for Tuesday
Women's Pure Silk
Petticoats
Fall Models.
$6.75 Value at..... $4.95
"SIEGEL'S—WOMEN'S—CHILDREN'S WEAR"

FRAMING PICTURES
is our business—we make everything in harmony—the most reasonable prices, too. Largest stock of ready-made frames in city—We can fit any picture.
Sanborn, Vail & Co.
Removed 434 South Broadway

BRADFORD'S CREAM BREAD
BRADFORD BAKING CO.

Cutlery
Canfield Hardware Co.
537-539 So. Broadway.

D ELIGHTFUL SHAMPOO 50c
WEAVER-JACKSON CO.
443 S. Broadway

Chesterfield Clothes
The Finest Ready-to-Wear for Men
MATHESON & BERNER
Broadway, Cor. Third

Scientific Shampoo 50c
Maybe the shampoo that you think is best isn't. Try one at
Bennett Toilet Parlors
Spring St., Cor. Fifth.

35c Sleeve Boards 10c
Tuesday, 8 to 10 Only....
EASTERN OUTFITTING CO.
620-6 So. Main St.

Alfred Benjamin's Famous Clothing, the highest type of hand tailoring. Sold exclusively by
JAMES SMITH & CO.
137-139 South Spring

Knabe Pianos
The Wiley B. Allen Co.
416-418 So. Broadway.

Cemeteries.

INGLEWOOD PARK
Los Angeles' Most Beautiful Cemetery
Superintendent's phone—A9593.
Office, 306-7 SECURITY BLDG.
Phones—P3303. Main 4659.

All Three Stores Closed Today
LABOR DAY
Brauer & Krohn
"Tailors to Men Who Know"
128-30 South Spring Street. N. W. Cor. Fifth and Spring. 114½ South Main Street

And now

It is King Edward's physician who says that drugs are in the down and out class. They are certainly promoters of "Down and Out" classes among those who are addicted to them, and it is a hopeful sign that medical men are lending the weight of their wisdom and authority to break up the drugging habit. Drugs have their uses, no doubt, in acute illness, but as a tonic or rejuvenant they are what Bobby Burns would call "a false alarm." Give me good fresh air and a carte blanche for all the egg drinks and frozen creams and confections I crave. There's tonicity for you. At Christopher's, of course.
Christopher's
241 South Spring.
341 South Broadway.

HAY
Los Angeles Hay Storage Co.
1620 E. Seventh
Both Phones 1596

Clearing Out Sale
As we are about to manufacture another style of cottage, we are closing out what

Walker Portable Cottages
we have regardless of COST.
This is your chance to buy a cheap home. ONLY A FEW LEFT, so call soon. WALKER COTTAGE CO.
1322 S. Grand Ave., corner of Pico.

GOING ANYWHERE?
Then you should see us about a trunk, suit case, or traveling bag. We'll treat you right.
G. U. Whitney's Trunk Factory
228 South Main Street

JEWELRY
BROCK & FEAGANS
Jewelers
437-439-441 Broadway
With Style and Quality.
You are welcome to visit the largest jewelry store in the West. Like a wonderful exposition of Art. It is one of the sights of California.

Alveolar Dentistry
We have a book on our new method of Dentistry which you should read.
It's free for the asking. Consultation and examination absolutely free. Call or address
REX DENTAL CO.,
Room 303 Severance Building.
Cor. 6th and Main, Los Angeles.

You Save 40 Per Cent on
Men's Wearing Apparel
At the
Cut Rate Clothing Co.
306 South Spring St.

Largest and finest stock of
Dinner Sets
in Southern California.
Parmelee-Dohrmann Co.
436-44 South Broadway.

Largest Dental Office on Coast. Best Set Teeth $6
YALE
Home Phone F3544
DENTISTS
444 S. Broadway
Open Evenings Till 8. Sundays 9 to 12 m

"Walk-Over"
Shoes $3.50, $4, $5
J. F. Hughes, Prop.
111 S. Spring and Cor. 4th & Spring

Is Your Liver Out of Order?
Take 1 oz. Heptonic, 1½ oz. Simple Elixir, 1½ oz. Elixir Callsaya Bark. Get them from your druggist and mix them yourself.

GREAT HALF PRICE SALE
Cravenettes and Auto Clothing for Men, Women and Children
GOODYEAR RAIN COAT CO.,
210 So. Broadway

KNOX—DUNLAP AND STETSON HATS
For Fall—Now Ready At **BUSCH'S**
2nd AND BROADWAY

We Quit!
This means that all our high-grade
Rugs
Carpets
Draperies
Furniture
goes in this sale.
At Cost!

Listen to the Following Conversation

Wife: "I like that chair."
Salesman: "It is sold."
Hub.: "We should have bought it the other day with the rest of the goods. I told you this was the best place in Los Angeles to buy furniture."
Wife: "I wanted to look some more. We can get one at Blank's—but the price, O my!"
Moral: Act quick if you want to take advantage of our bargains.

DuBois & Davidson Furniture Company
212-214 West Sixth Street
Between Spring and Broadway

FAMILY SURREY.... $100
Inspect our harness stock
ARNOLT & COMPANY, Inc.
112-116 South Los Angeles St.

UNIQUE
Cloak and Suit House
245 South Broadway

THE HUB
154-156-158-160 N. Spring St.-Los Angeles Co.
The first to show **New Fall Styles** Inspection Invited

THE DAYLIGHT STORE. BOTH PHONES EX. 16
Jacoby Bros.
321-323-325 South Broadway
"SOMETHING NEW EVERY DAY"

Closed All Day Today "Labor Day"

ADMISSION DAY AND LABOR DAY
Outings
Sept. 7th and 9th, 1908
Special Low Round Trip Rates over the Holidays. Tickets on sale Sept. 5, 6, 7, 8 and 9; and good for return till the 10th. Call or write any of our agents about places to go and the reduced rates.
Southern Pacific
—TICKET OFFICES—
600 South Spring St., Cor. Sixth
Arcade Station—5th St. & Central Ave.

Our Store Closes Today Labor Day
MULLEN & BLUETT
CLOTHING COMPANY
Corner Spring and First

OFFICE FURNITURE
Desks, Tables, Chairs, Filing Cabinets, Book Cases, Opera and Church Furniture.
R. D. Bronson Desk Co.
542 So. Spring.

ONE PRICE PROMPT DELIVERY
Pease Bros. Furniture Co.
640-646 SOUTH HILL ST.

If you don't buy your suit at "Kahns" you don't buy your suit "RIGHT"
457 So. Broadway

Japanese Dinner THE YAMATO
635 to 637 S. Broadway
We always serve you fine tea and cake in our pretty tea rooms.

DRESSMAKING
Ladies' and Children's Dresses and Underwear
BEKMAN & HERR
447 S. Broadway

MEN'S SUITS MADE TO ORDER
SCOTCH TAILORS
330 SO SPRING

Sole Agents for PICTORIAL REVIEW PATTERNS

VILLE DE PARIS
317-325 SO. BROADWAY — 314-322 SO. HILL STREET
A. FUSENOT CO.

Sole Agents for REYNIER KID GLOVES

STORE CLOSED TODAY—LABOR DAY

Tomorrow morning at 8:30 marks the opening of our
GREAT SALE OF 6000 PAIRS
Women's Fancy Hosiery

Values Up to 75c
On sale in Basement Section
At Pair..... 25c

Values Up to $1.50
On sale Main Floor
At Pair..... 50c

It is the sample line of one of the best European makers of embroidered French lisle and fancy lace hosiery. In a large assortment of colors.

PLAN TO BE HERE EARLY AND ENJOY THE PLEASURE OF FIRST CHOICE.
IT'S THE GREATEST HOSIERY EVENT WE EVER ANNOUNCED.

No phone orders. None sent C. O. D. or Exchanged

Two Parts Complete—24 P
Los Angeles Daily Times
Twenty-Seventh Year
DAILY AND SUNDAY, $9.00 PER ANNUM. Per Month or 21-2 C

THE WEATHER.
BRIEF REPORT.
FORECAST—For Los Angeles and vicinity: Cloudy, possibly light showers in mountains; light south wind. For San Francisco and vicinity: Fair; light west wind.
Sun rise, 5:31; sunset, 6:10; moon rises 10:22 Wednesday.
YESTERDAY—Maximum temperature, 81 deg.; minimum, 64 deg. 5 a.m., southeast; velocity, 2 5 p.m., southwest; velocity, 8 At midnight the temperature was 68 deg.; cloudy.
TODAY—At 2 a.m. the temperature was 63 deg.; cloudy.
For complete weather report, in- [illegible] comparative temperatures, [illegible] found on page 8, part I.]

POINTS OF THE NEWS IN TODAY'S ISSUE OF The Times

INDEX.

Green Opposes Marriage.
Fleet Coming to Coast.
Fight Has French Rival.
Taft Going to Pittsburgh.
Death of Middle West News.
News of Pacific Slope States.
Merchant Reform in Waybills.
Mrs. Neumann a Suicide.
Sports the Latest Sporting News.
Mining in Brief: Vital Record.
Marriages.
Snakes Terribly Beats Ketchel.
Child Killed By Racing Motor.
Doctors Drink Union Booze.
Mines and Mining Men.
Editorial Page: Pen Points.
Music and Dramatic Topics.
Fairs in Los Angeles Society.
Times Scholarship Contest.
News of Los Angeles County.
Other South Counties' News.
Weather Report: Markets.
News of the Oil Industry.

SYNOPSIS.

CITY. Papke knocks out [illegible] in twelfth round after bloody [illegible]....Little Lester Webb, 7 years [illegible] at Agricultural Park by race-[illegible] motorcycle....Union Labor celebrates with booze and even children [illegible]....John M. Sears believed to have been murdered at Redondo. Special prize winners at State Fair [illegible] Sacramento....Romantic marriage [illegible] Burt and Leonard Woels. [illegible] Cromwell now director of athletics at U.S.C.....Passengers on Redondo car refuse to pay fare on second [illegible] make test case for double fare [illegible]....Movement on foot to organize mining men's club....Y.M.C.A. [illegible] festivities; only stag parties [illegible] Thursday....City Council will reconsider reduction of pay for laborers. [illegible] Collegiate Alumnae meet today. [illegible] Death of H. A. LeMoine, a pioneer. [illegible] Rev. Dr. W. H. Fishburn to be pastor of Grand View Presbyterian Church....Attorney H. J. Vandegrift dies from pneumonia....Publishing in process of moving. [illegible] Norbell arrested in San Francisco for alleged burglaries in this city.

SOUTHERN CALIFORNIA. Three Los Angeles women and Smithsonian [illegible] professor have perilous adventure on Mt. Wilson during near-[illegible]....Gold strike drives prospectors; he is taken to Imperial. [illegible] fiesta at Banning notable for [illegible] of firewater....Eighty thousand dollars' worth of orange groves [illegible] Pomona....Launch Okay, fears [illegible] safety and that of the Angelus aboard were felt, reaches San Pedro "O. K."....Two Monrovians ill [illegible] from eating poisoned melon....Independent Sales Agency ratifies 62-cent [illegible] for oil in Coalinga and Kern [illegible]....For first time in history [illegible] Glutter College bride and groom [illegible] students....Hobos try to wreck [illegible] overland near Oxnard....Indian [illegible] aged 112 years, dies on Soboba [illegible]....Faithful dog guards body of [illegible] who lost life in Banner [illegible] San Diego county.....Long [illegible] child seriously injured in cu-[illegible] bicycle-horse collision.

PACIFIC SLOPE. Parade of Stock-[illegible] exhibits marred by balking of [illegible], printers and pressmen. [illegible] grapes, running twenty-two [illegible] to the acre, grown on what was [illegible] a Nevada desert....Harriman [illegible] three ships from John D. Spreckels will run them between San [illegible] and Panama Canal zone. [illegible] organizations coöperate to [illegible] legislation to protect Sacramento [illegible] Valley from annual floods. [illegible] GENERAL EASTERN. The Board [illegible] of Springfield, Mass., offers [illegible] to person submitting the best [illegible] advertising the city....Prospects [illegible] wrecks happy wedded life of Mr. [illegible] Mrs. W. D. Boyce of Chicago. [illegible] Rival leader of Young Turks says [illegible] Sultan does not abdicate within [illegible] month he will be deposed....Will-[illegible] Taft starts today on campaign [illegible] of Ohio after which he will make [illegible] speaking trip from Boston to the [illegible] Coast....Armed crank arrested [illegible] Belmore Hill after struggle when [illegible] insists on seeing the President. [illegible] Manufacturers' Association begins [illegible] crusade to force railroads to reform [illegible] matter of way bills....Order [illegible] issued to take Thaw to Pittsburgh for [illegible] examination in bankruptcy proceedings. [illegible] Trustee to get rid of receivers said to [illegible] be reason for closing Cosmopolitan [illegible] National Bank of Pittsburgh. [illegible] FOREIGN. Count Toulouse-Lautrec, [illegible] alleges he is a naturalized American, [illegible] arrested on criminal charge [illegible] Sweden....Miss Annie S. Peck successful [illegible] in climbing to the top of highest [illegible] peak in America.....French garrison [illegible] of 600 men surrounded by 20,000 [illegible] Moors....Queen Margaret of Italy refuses [illegible] consent to Abruzzi-Elkins [illegible] marriage despite the declaration of the [illegible] Duke that he will wed American bride [illegible]....Capt. Lee Cannon, American [illegible] condemned to death for participation [illegible] in Honduran revolt....Mother of [illegible] Filipinos, killed by explosion [illegible] in Georgia, commits suicide [illegible] by overboard from City of [illegible] Acapulco, Mex....Ger-[illegible] notified of inheritance [illegible] cash and several estates [illegible] Congressional of Propa-[illegible] ganda and settles American [illegible] appointments.

SPE[illegible]
Judge Ta[illegible] this morni[illegible] Webb C. B[illegible] mont. Bef[illegible] modore S. [illegible] Port Clinto[illegible] at the wha[illegible] in the ad[illegible] day was to[illegible] He congrat[illegible] ing an agri[illegible] ing people.
The nomin[illegible] Grove in w[illegible] B. Hayes [illegible] in his home [illegible] bear the na[illegible] who were [illegible] the Hayes r[illegible] Ohio. Other[illegible] Kinley, Gar[illegible] Hayes toda[illegible] oak "Willia[illegible]
VISIT[illegible]
Before lea[illegible] the grave of [illegible] mont Cemet[illegible] ment which [illegible] designed. L[illegible] Mrs. Taft [illegible] dusky, wher[illegible] home of Ed[illegible] friend of th[illegible]
The start [illegible] was made at [illegible] every man, [illegible] land shook [illegible] and when th[illegible] ser there was[illegible] waving.
An hour la[illegible] poked her p[illegible] Port Clinton [illegible] town indicate[illegible] ing of steam [illegible] bells and the [illegible]
County Cha[illegible] aboard the ya[illegible] Taft as the n[illegible] the crowd on t[illegible]
SEES[illegible]
The candidat[illegible] Port Clinton, [illegible] man populatio[illegible] Cincinnati, wh[illegible] ulation was o[illegible] have added n[illegible] perity."
The seventee[illegible] to Spiegel's G[illegible] more than one[illegible] the party we[illegible] baseball game [illegible] trees in which [illegible] his white hair [illegible] base and caug[illegible]

YOUN[illegible]

NEW YORK, [illegible] Dispatch.] [illegible] the principa[illegible] the Young Turk [illegible] tra-enthusiast h[illegible] night at a mee[illegible] alists at the Ho[illegible] Hamid II would [illegible] over the Ottom[illegible] month.
If the Sultan [illegible] that time he wi[illegible] fully if possible, [illegible] says Moutran Pa[illegible]
"The Sultan i[illegible] figure head to[illegible] Pasha through h[illegible] ardel, the editor [illegible] ian daily. "He [illegible] power of the [illegible] have merely to r[illegible] will tumble from